

NOTE:  
ALL ELECTRICAL SERVICES LV & EHV CABLES ON THE FACADES OF THE BUILDING AND RUN ON TOP OF THE CONCESSION STANDS TO BE REMOVED  
ALL EXISTING LV POWER POINTS AND ALL LIGHTING TO BE REMOVED  
ALL EHV EQUIPMENT SUCH AS BT, DATA AND TV EQUIPMENT TO BE REMOVED  
CCTV CAMERAS TO BE REPLACED WITH NEW DOME CAMERAS BY A SPECIALIST CONTRACTOR  
ALL EHV & LV CABLES ON TOP OF THE CONCESSION STANDS TO BE REMOVED  
ALL SERVICES TO THE CONCESSION STANDS ADJACENT BLOCK C ELEVATIONS BOT SIDES TO BE REMOVED  
ALL PVC SW PIPES TO BE REMOVE SEE DRAWING E300 FOR FURTHER DETAIL  
THE SERVICES INDICATED ON THIS DRAWING ARE INDICATIVE ONLY.  
THE SERVICES CONTRACTOR SHALL PRODUCE THEIR OWN DETAILED SURVEY OUTLINING THEIR PROPOSED WORKS AND ISSUE TO OPTIMA ASD LTD FOR COMMENT

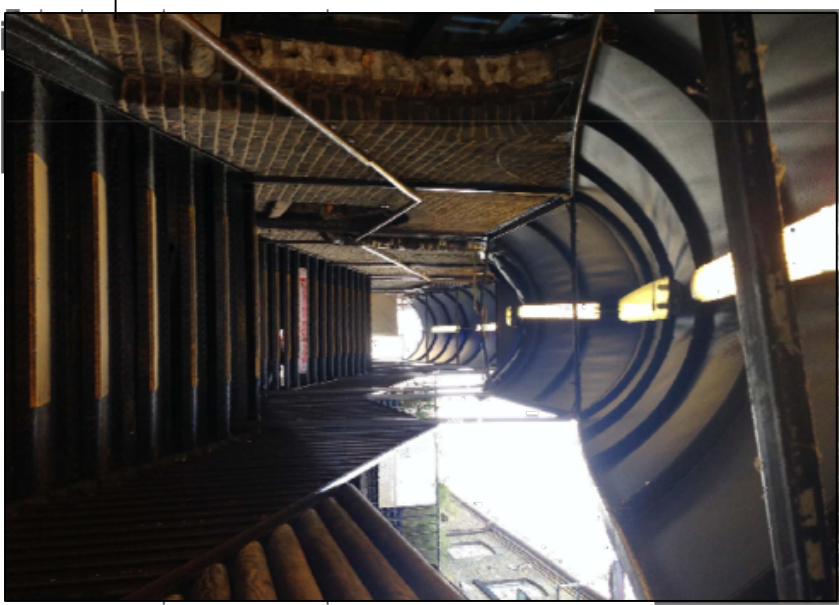
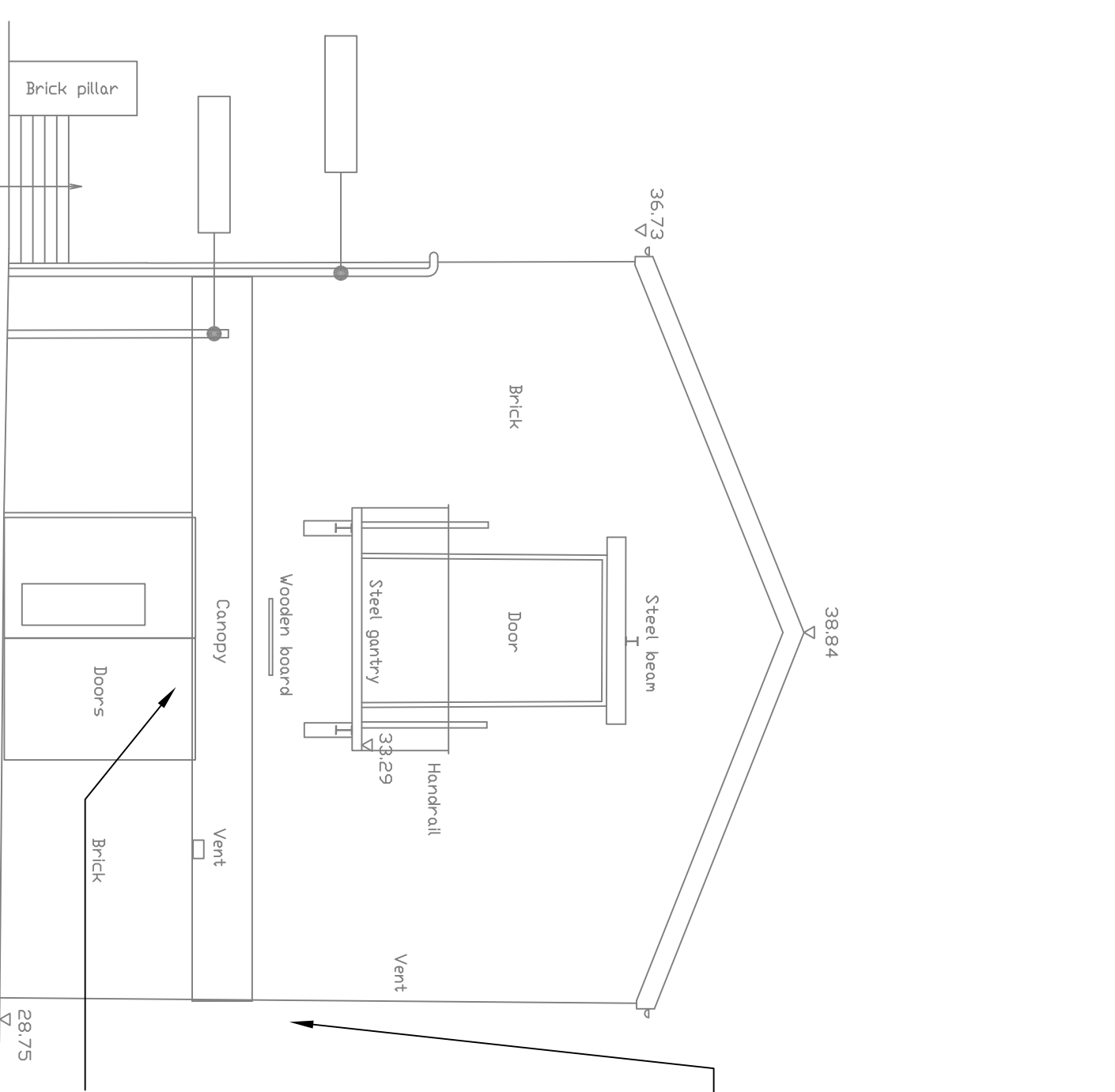
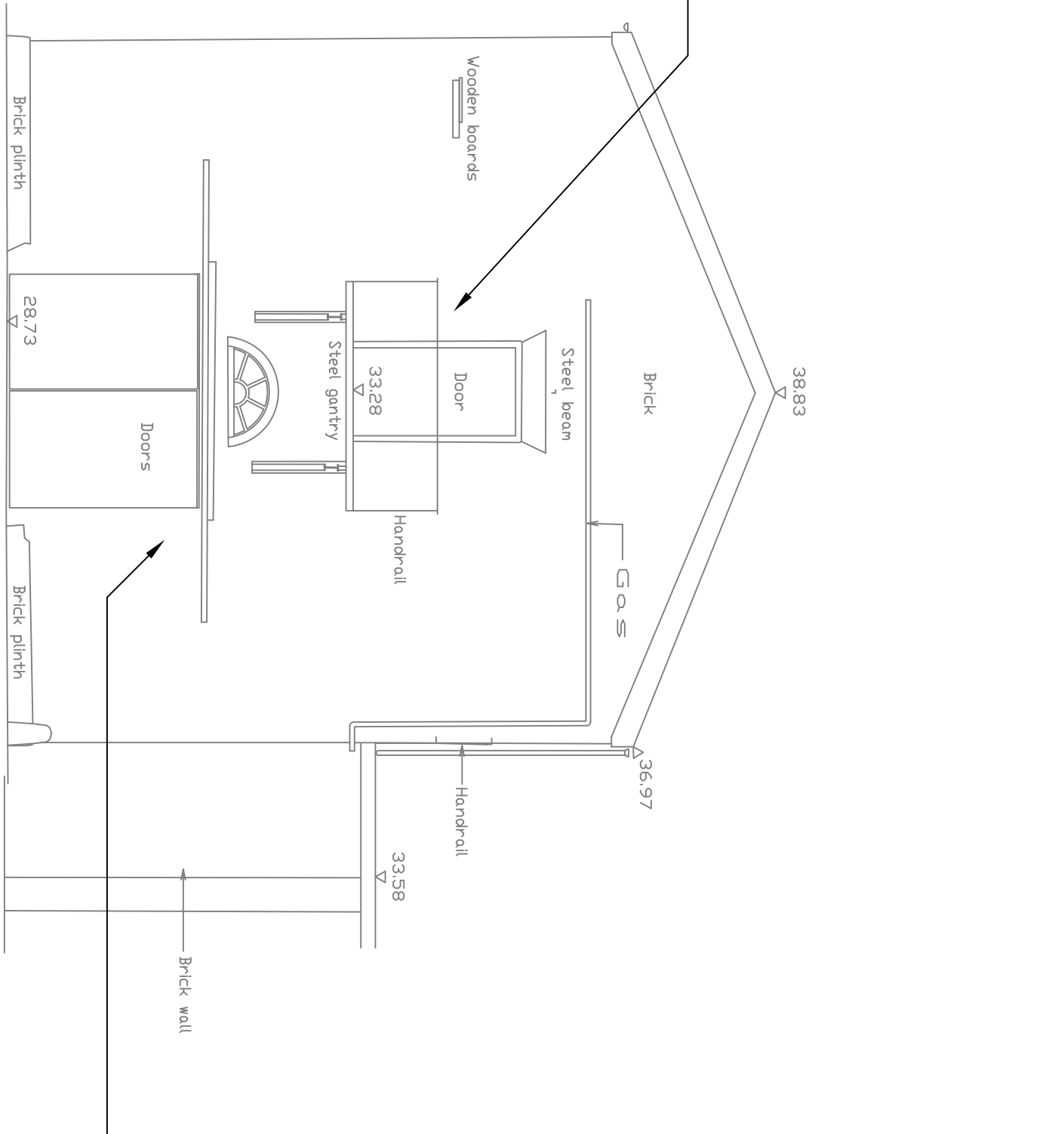
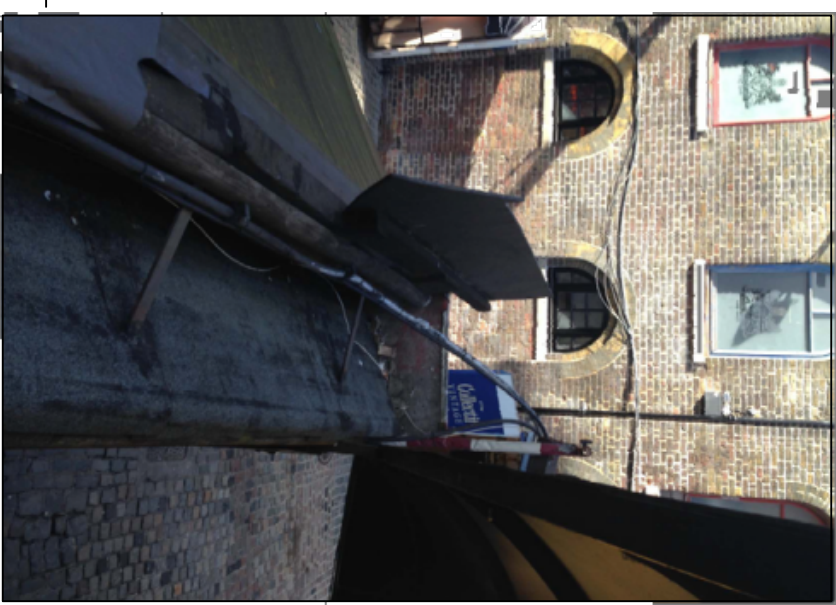
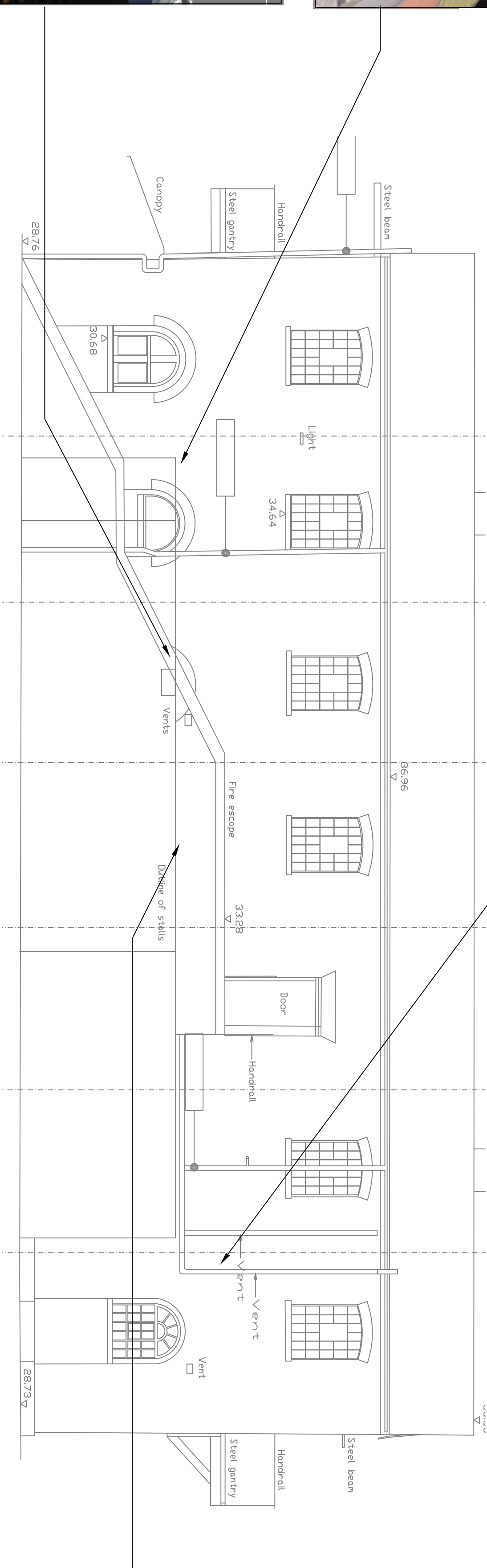

12	14-08-15	LAYOUT UPDATED TO CURRENT SURVEY DRAWINGS
11	14-04-15	ARCHITECTS COMMENTS ADDED
T	24-03-15	TENDER PROVISIONAL ISSUE
Rev	Date	Details
Client		

STANLEY SIDINGS

CAMDEN STABLES MARKET  
LONDON

Drawing

BUILDING C  
EXISTING SERVICES TO BE REMOVED

Scale 1:75 © A1	Date 11/03/15	Drawn TA	Checked DB
-----------------------	------------------	-------------	---------------



**OPTIMA B.E.S. LTD**  
*Building Environmental  
 Solutions*  
 HIGHCLERE 34 ABBOTS ROAD  
 ABBOTS LANGLEY, HERTS, WD5 0AZ  
 TEL: 01923 267107 FAX: 01923 270223  
 E-mail: [OptimaBES@aol.com](mailto:OptimaBES@aol.com)

Job No.	Drawing No.	Revision
AP297	E100	T2