

North elevation - Scale 1:200

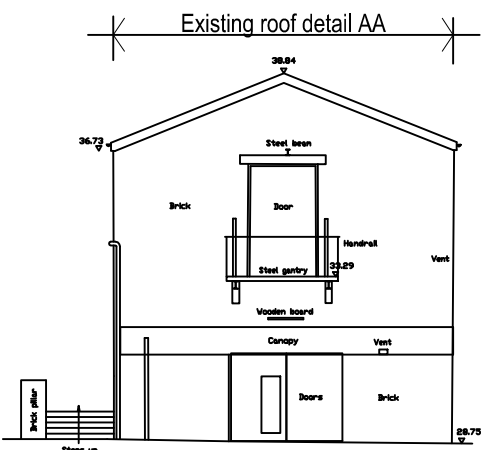

West elevation - Scale 1:200

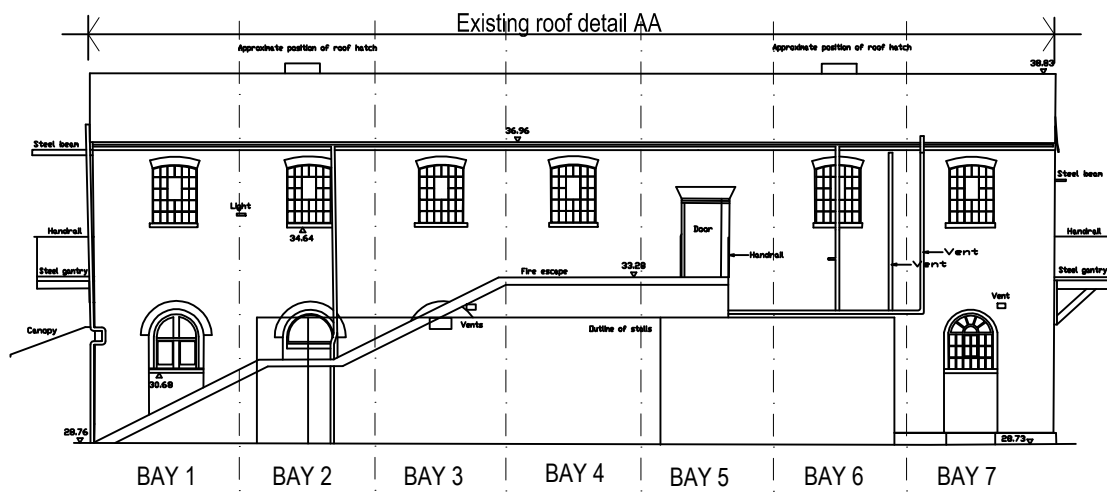

South elevation - Scale 1:200

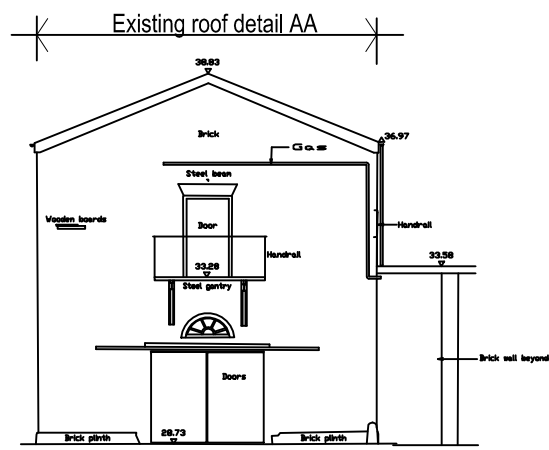

East elevation - Scale 1:200

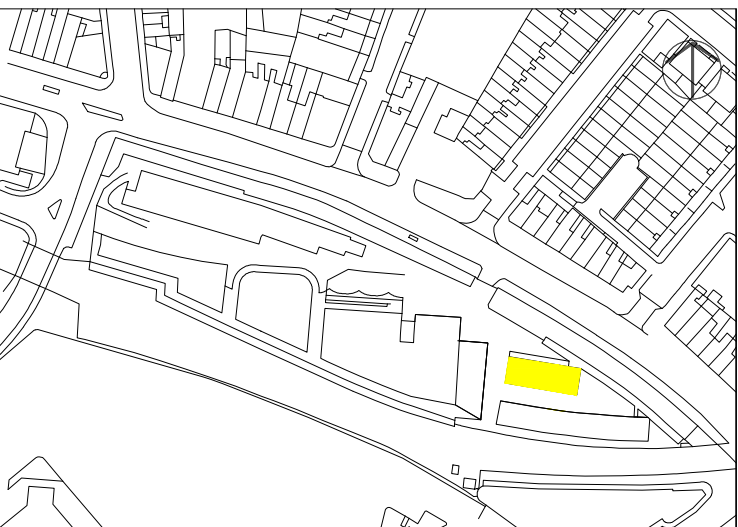

Please note that information used to produce these drawings is based on measured survey supplied by others; Heritage Architecture can not be held responsible for any inaccuracies that may exist. Please do not scale drawings. All dimensions should be verified on site.

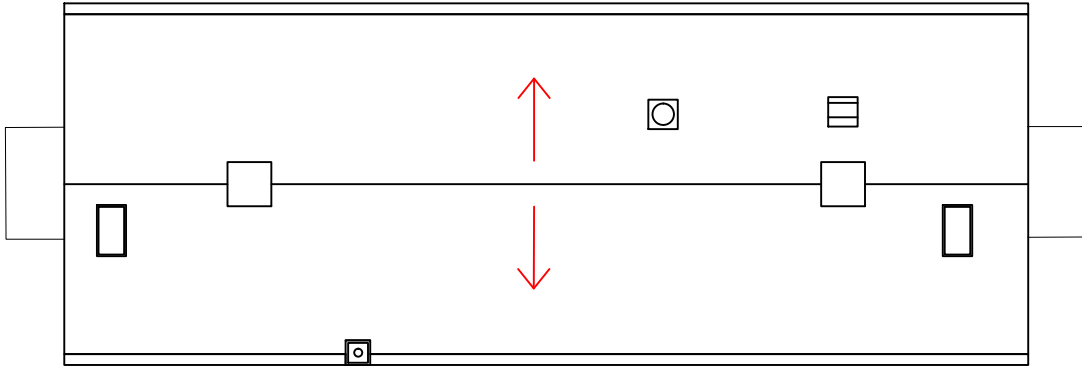

Roof plan - Scale 1:200

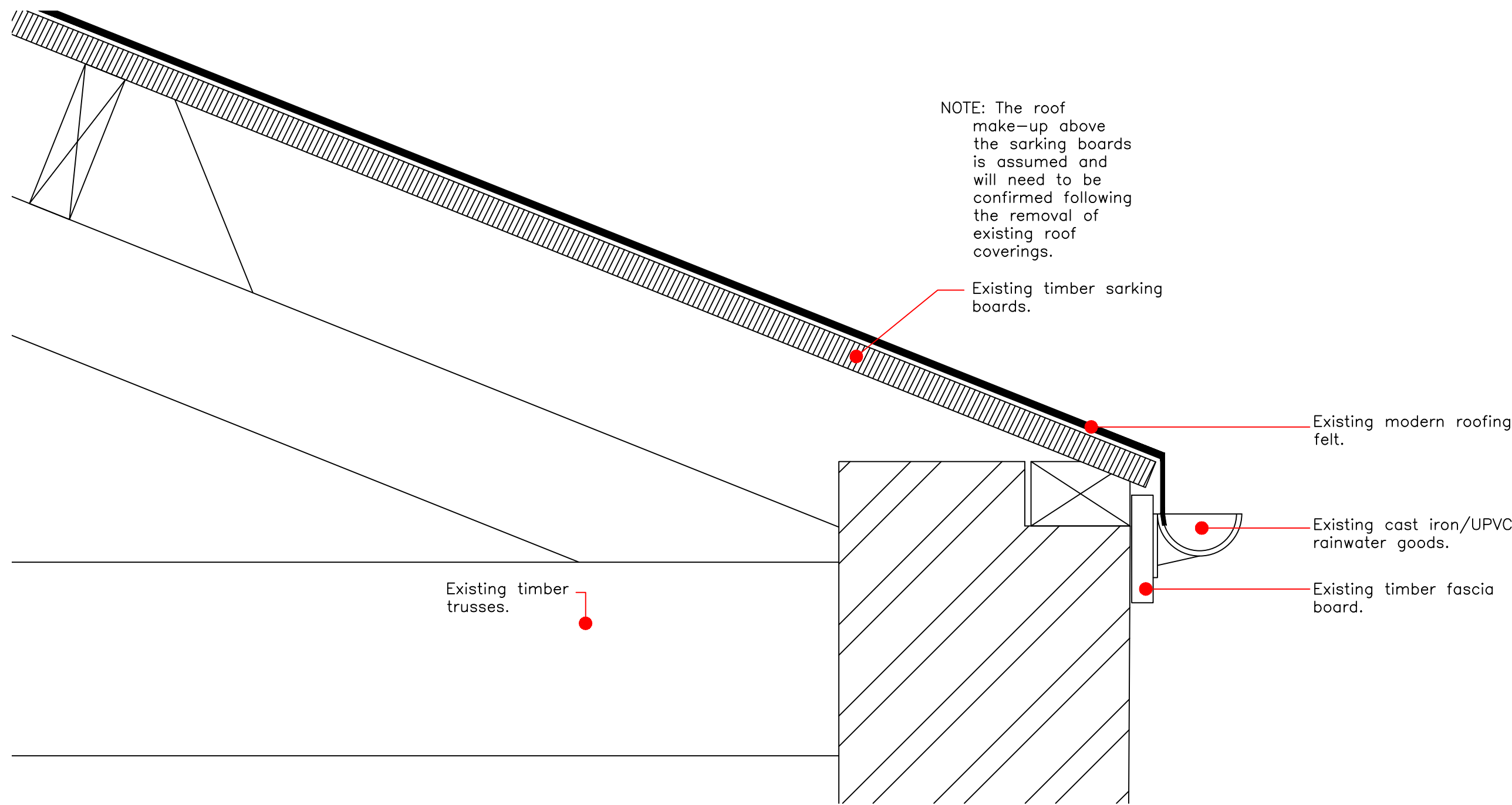

Existing roof detail BB - section
Scale 1:5

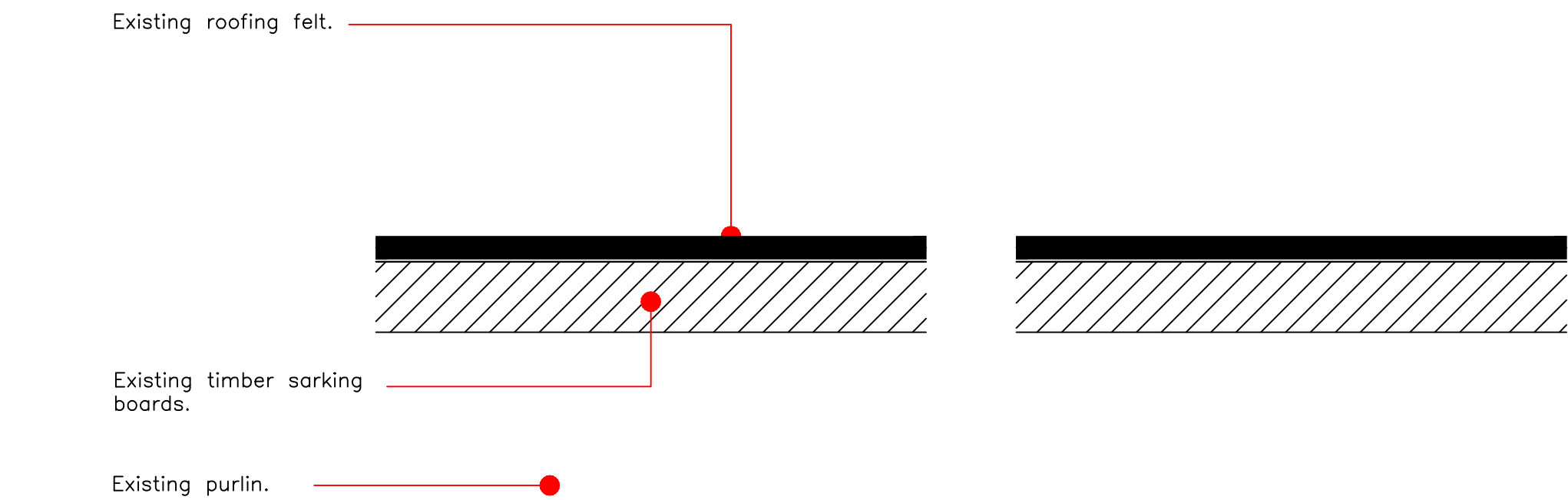

Existing roof detail AA - section
Scale 1:2

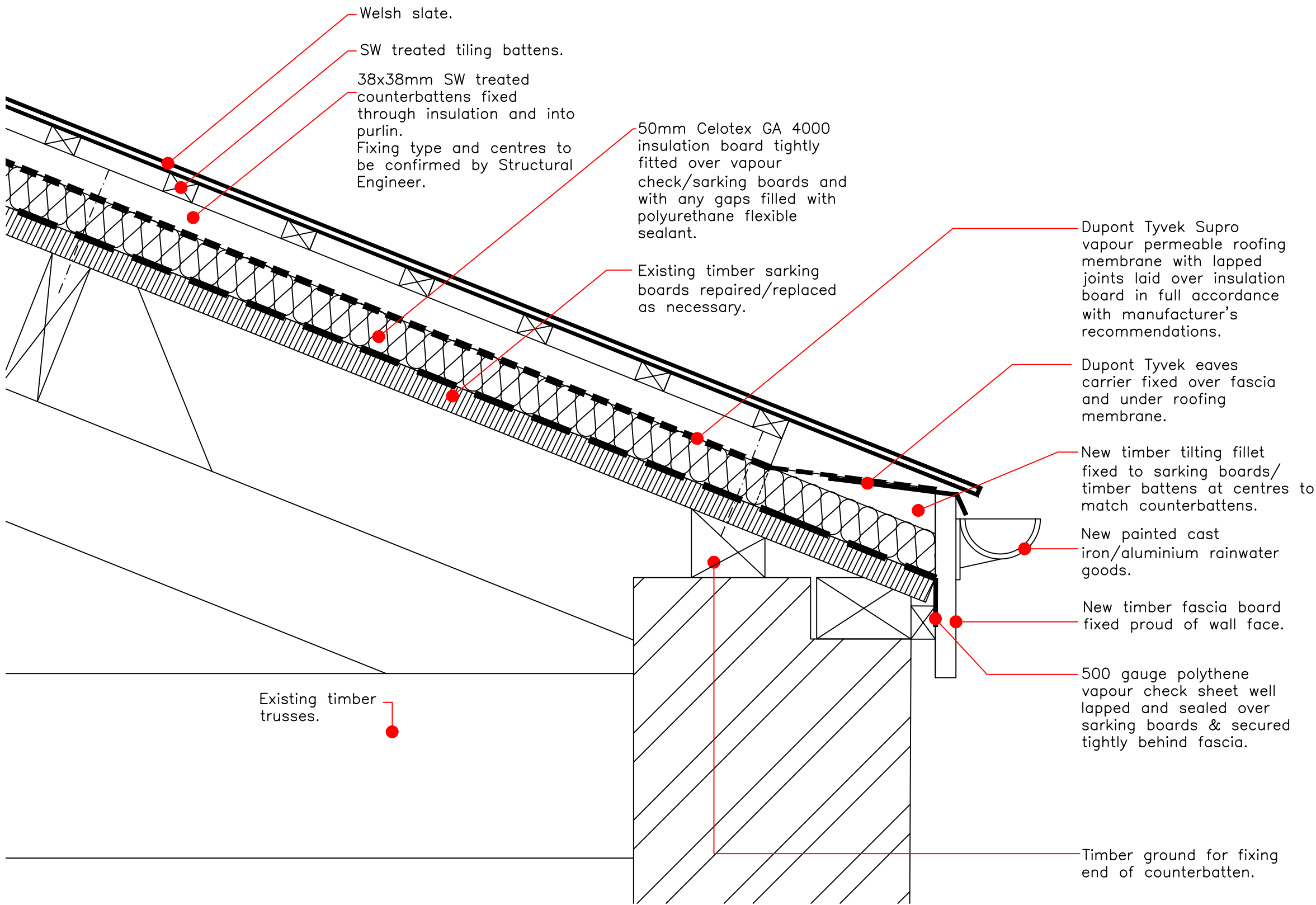

Proposed roof detail BB - section
Scale 1:5

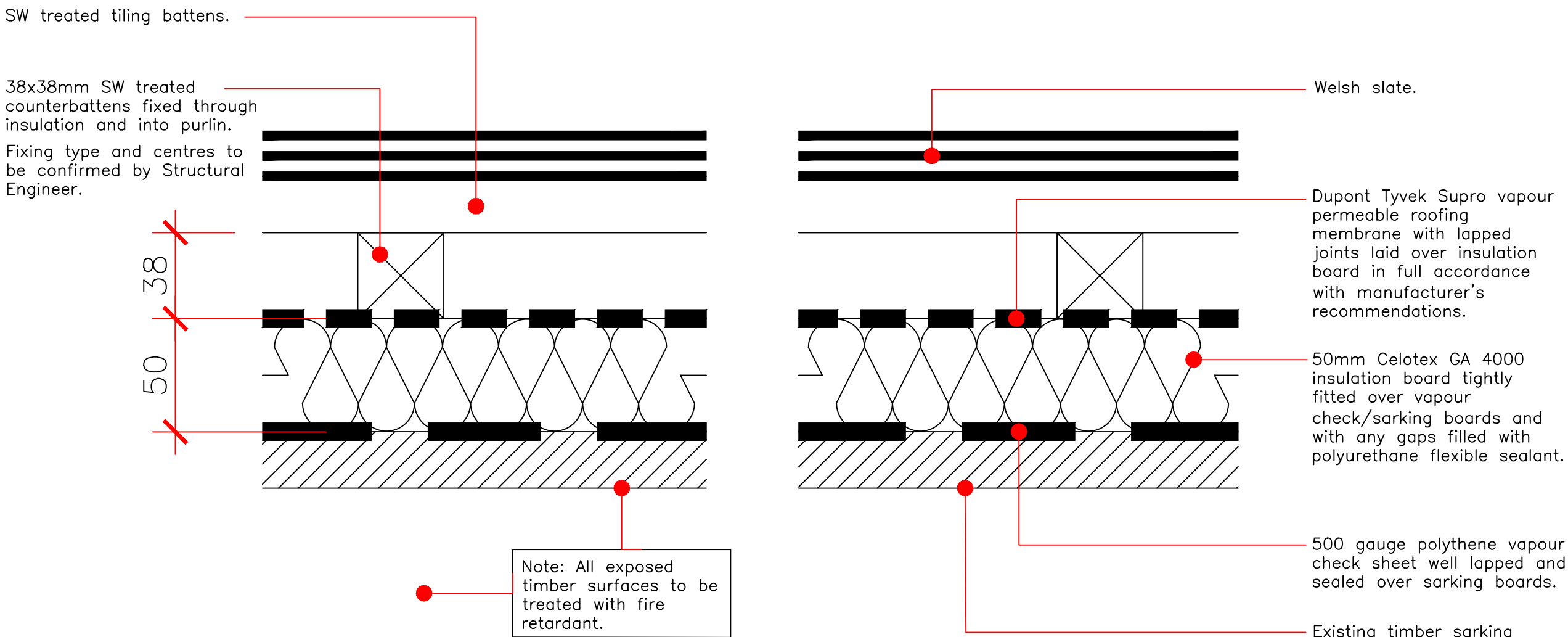

Proposed roof detail AA - section
Scale 1:2

Camden Stables Market
London
NW1
United Kingdom

STANLEY SIDINGS LTD

Camden Stables Market
LONG STABLE (BLOCK C)

Drawing Title
Roof Works - Existing & Proposed
Details

Scale 1:5 / 1:2 / 1:200 @ A1

Drawing Status
Planning & Listed Building Consent

February 2015
Drawing No
C-Sch REP-01



STEPHEN LEVRANT HERITAGE ARCHITECTURE
62 British Grove, London, W4 2NL
E-mail: info@heritagemail.co.uk