

Legal Notice  
This drawing is the property of Tibbatts Design Ltd. Copyright is reserved by them and the drawing is issued on the condition that it is not copied, either wholly or in part without the consent in writing of Tibbatts Design Ltd. If any dimensions to take preference over those scaled, all dimensions to be checked on site before commencement of any work or shop drawings. This drawing is to be read in conjunction with the specification when existing.

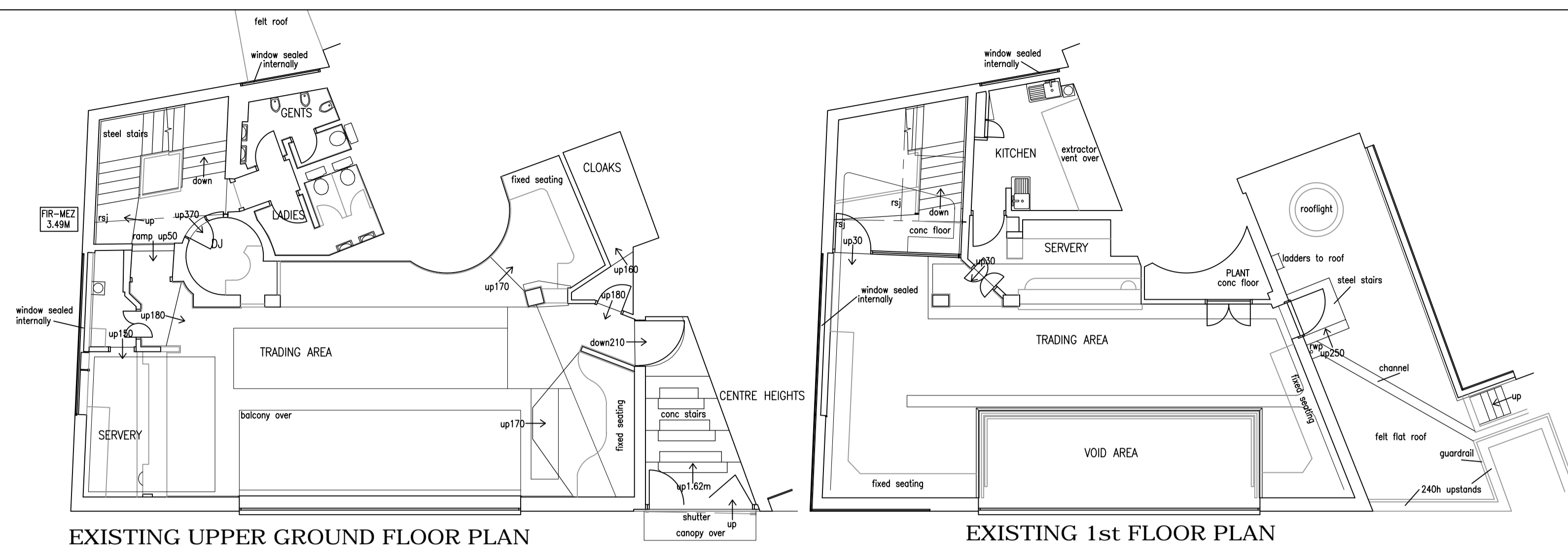

Existing Plans Scale 1:100

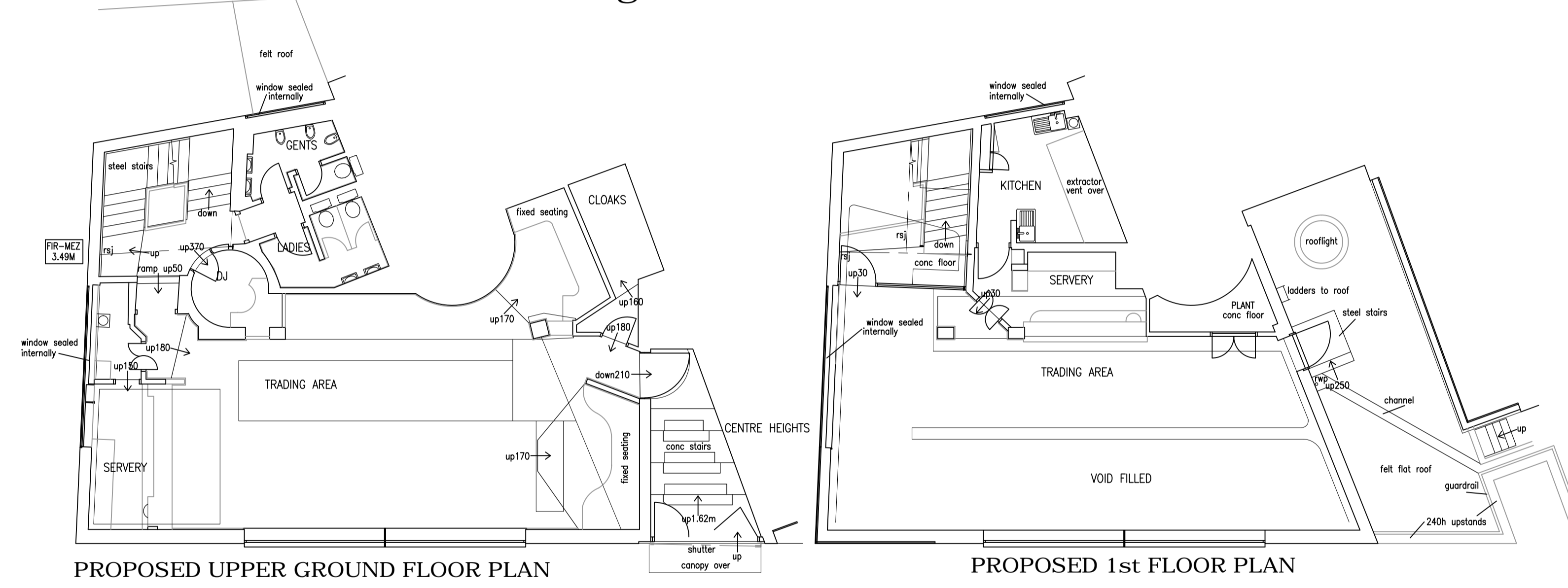

Proposed Plans Scale 1:100



Location Plan  
Scale 1:1250



Site Plan  
Scale 1:500

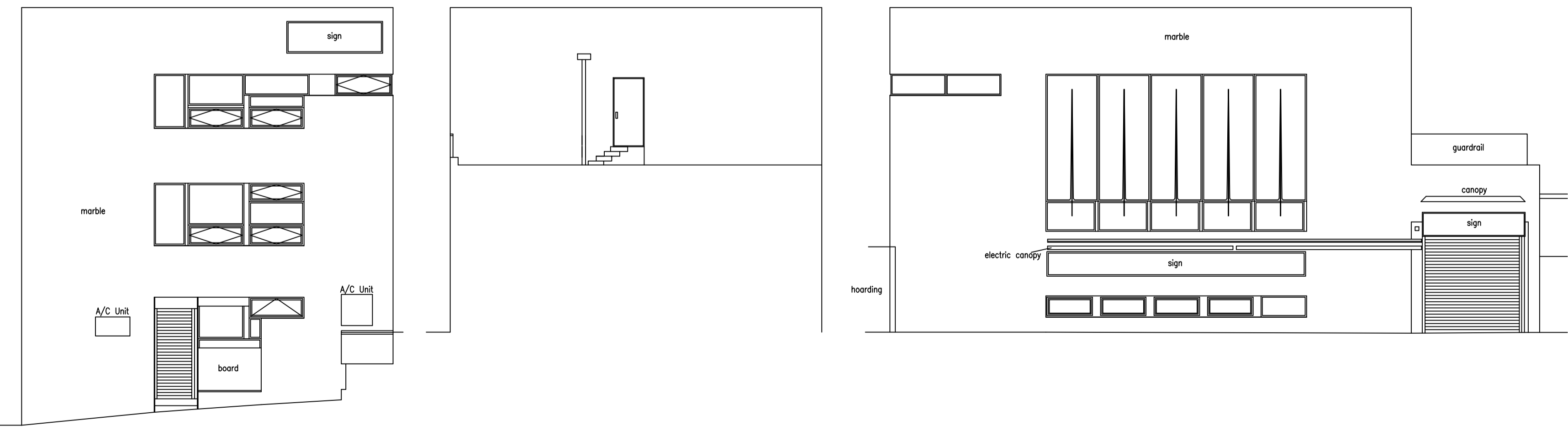

Existing Elevations Scale 1:100

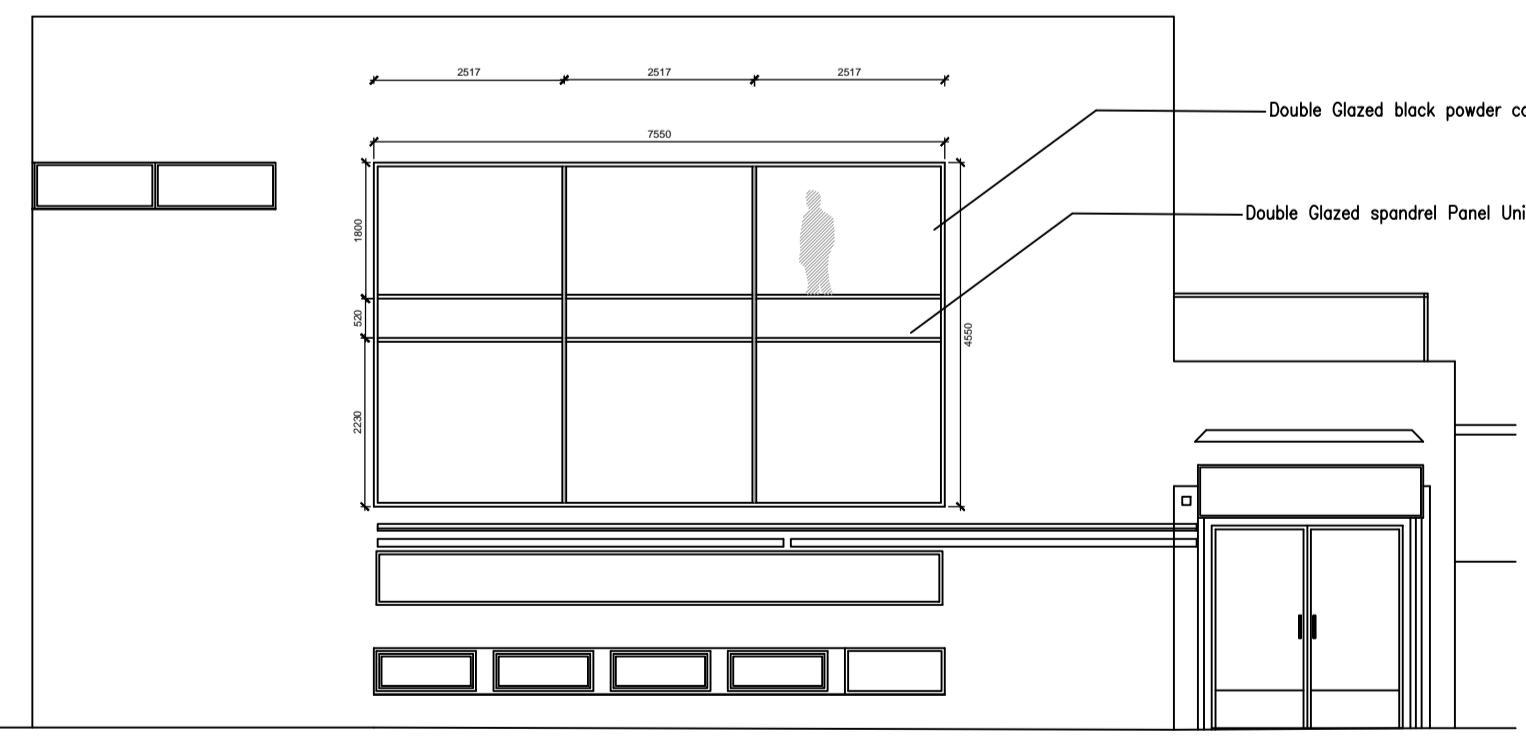

Proposed Front Elevation  
Perforated Aluminium Mesh Screen Facade & New Glazing

**TIBBATTS ABEL**  
Interiors + Architecture

Suite 214  
Fort Dunlop  
Birmingham  
B24 9FD

Tel: +44 (0) 121 747 1111  
Fax: +44 (0) 121 747 1199  
info@tibbattsabel.com  
www.tibbattsabel.com

Client  
**135 Finchley Road Ltd**  
Job Title

**135 Finchley Road  
Hamstead, London, NW3 6JH**

Drawing Title  
**Restaurant & Function Room  
Replacement of New Glazing  
on Front Facade**

Date  
26/08/15

Scale  
1:100 @ A1

Drawn by  
AL

Job No.  
1600

Revisions

Revisions	Description	Date

Drawing Number  
**F01**