

Information contained within this drawing is the sole copyright of HDGA Ltd, and is not to be reproduced without express permission. No implied licence exists. This drawing is to be used for land transfer or valuation purposes. Do not scale from this drawing. All dimensions & levels are to be checked on site by the contractor. Issued for purposes indicated only. Drawing errors and omissions to be reported to the architect.







Notes

Hatch denotes the existing historic building fabric. Any works carried out to modify or make good must be done in a careful and workmanlike manner causing as little impact upon the historic fabric as required for the purposes of the work.

2-6 Southampton Row is Grade 2* listed building and is protected under Historic Building Legislation.

Existing building is not orthogonal. For purposes of area identification a national grid is provided set perpendicular to the Southampton Row facade (G.L.A). However, all measurements from existing fabric will require site checking, with any anomalies notified to the architect.

Drawing created from Survey Information received from Capital Surveys Ltd, reference 87941 series, dated 28/11/01, any discrepancies to be brought to the attention of the architect.

-  Proposed Metric Glazed Brick
-  Proposed Red Brick
-  Existing Imperial Glazed Brick
-  Alterra Stone Cladding
-  Alterra
-  Natural stone to match existing
-  Aluminium coping

HD is awaiting for dimensioned WEL risers D, JJ and N. Therefore risers JJ and D remain metric brick clad for HD to understand the full extent of riser area is required for the three risers.

HD is awaiting MCL survey at light well C (RP requested to EB 27th-Nov)

For riser plan refer dE030

- Revisions
- | | | |
|----|----------|---|
| C7 | 28/08/15 | Extent of stone/alterra indicated |
| C6 | 24/03/15 | Clear riser dims omitted, refer dE030, and as clouded |
| C5 | 17/02/15 | As clouded |
| C4 | 13/02/15 | As clouded |
| C3 | 12/12/14 | As clouded |
| C2 | 03/12/14 | As clouded |
| C1 | 22/10/13 | Issued for Construction |

CONSTRUCTION

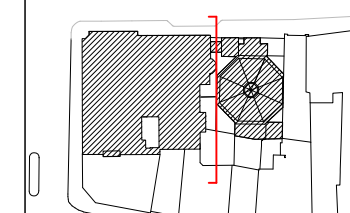

HARPER DOWNIE
CREATIVE ARCHITECTURE

Gatta House
1 St John's Square
London EC1M 4DH
T +44 20 7490 7674
studio@harperdownie.com
www.harperdownie.com

Client: Havza Ltd.

Project: 2-6 Southampton Row

Drawing Title: General Section Proposed Section EE

Status	Construction	Drawn	CO	Checked	MM
Scale	A1 - 1:100, A3 - 1:200		Date	Jun 2012	
Drwg. No.	586 GS05	Revision	C7		

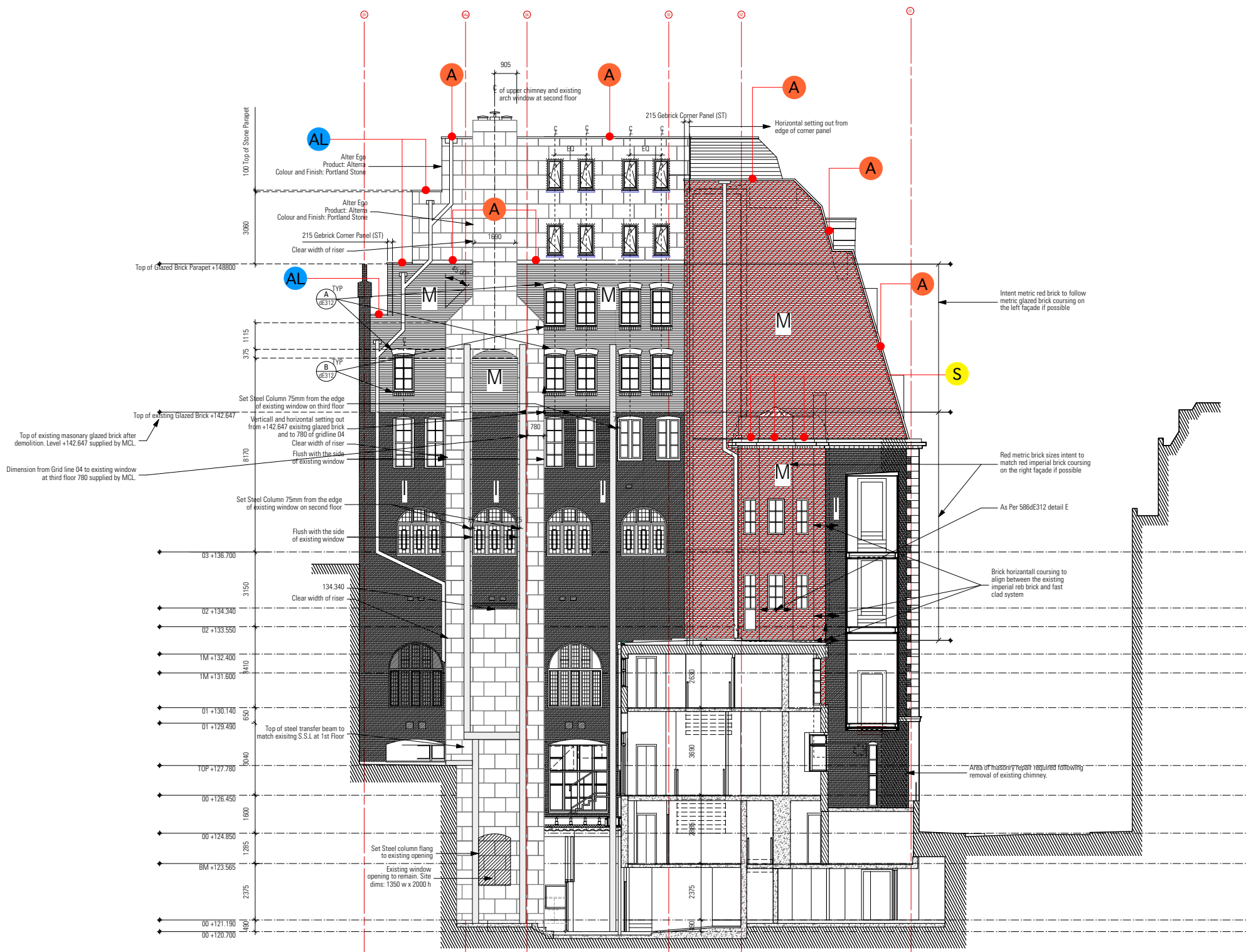

A Proposed Section EE
A1-1:100, A3-1:200