

NOTES

THESE DRAWINGS ARE PROTECTED BY THE COPYRIGHT ACT THE DOCUMENT OR ANY INFORMATION CONTAINED THEREIN MUSTNOT BE COPIED, PUBLISHED OR DISCLOSED TO ANY THIRD PARTY WITHOUT THE EXPRESS WRITTEN CONSENT OF ALEX P GATH

OBSERVE ALL MATTERS OF HEALTH AND SAFETY AND ENSURE ALL SITE WORKERS WEAR HARD HATS AND OTHER PPE. IF IN DOUBT CONTACT THE HEALTH AND SAFETY EXECUTIVE FOR ADVICE.

WHERE ITEMS ARE COVERED BY DRAWINGS OF A DIFFERENT SCALE THE LARGER SCALE DRAWINGS ARE TO BE WORKED TO.

REDUCE CONSTRUCTION WASTE BY USING RECYCLED OR APPROPRIATE RECLAIMED MATERIALS. RETAIN AND REUSE SURPLUS MATERIALS FROM PREVIOUS PROJECTS. SALVAGE ALL NATURAL STONE.

IT IS THE CONTRACTORS RESPONSIBILITY TO VERIFY ALL DIMENSIONS ON SITE AT SETTING OUT STAGE PRIOR TO ANY CONSTRUCTION. CONSIDERABLE CARE SHOULD BE TAKEN AT THIS IMPORTANT STAGE ESPECIALLY ON HISTORIC OR OLDER BUILDINGS WHERE A DEGREE OF TOLERANCE SHOULD BE EXPECTED AND WHERE IN PROXIMITY TO BOUNDARIES OR NEIGHBOURING PROPERTY. ANY DISCREPENCIES TO BE CONFIRMED TO THE DESIGNER.

ALL WORK TO BE UNDERTAKEN IN ACCORDANCE WITH THE ROBUST CONSTRUCTION METHODS LIMITING THERMAL BRIDGING AND VOL 2 - SOUND RESISTANCE AS INDICATED IN DEFRA PUBLICATION ROBUST DETAILS OR LABC ACCREDITED DETAILS

ALL DRAWINGS ARE TO BE READ IN CONJUNCTION WITH ALL DRAWINGS AND DESIGN DETAILS INCLUDING CALCULATIONS PREPARED BY SPECIALIST SUPPLIERS.

CONSIDERABLE CARE SHOULD BE TAKEN BY THE CONTRACTOR TO ENSURE THAT ALL ADEQUATE PROPPING AND TEMPORARY SUPPORT IS PROVIDED IN ORDER TO MAINTAIN THE CONTINUED STABILITY OF THE STRUCTURE AND BUILDING.

LOCATE, IDENTIFY & PROTECT ALL EXISTING LIVE SERVICES PRIOR TO COMMENCING ANY WORKS. THE CONTRACTOR IS TO NOTE AND SUPPLY ALL DETAILS & LOCATIONS OF BURIED OR HIDDEN SERVICES DISCOVERED OR INSTALLED DURING THE WORKS

EXAMINE THE ADEQUACY OF EXISTING WALLS TO TAKE NEW LOADINGS.

Starting work on these proposals?

- Ensure that planning consent has been obtained
- Ensure that all conditions on the planning consent have been discharged in writing by the Council - failure to do so could invalidate the permission
- Ensure that Building Regulation Approval or a Building Notice has been obtained prior to starting.
- Ensure that any structural design and calculations have been prepared and approved by the Council
- Ensure the work is inspected regularly by the Council Building Inspector
- Ensure provision of the Building Regulation completion certificate

REVISION C August 2015 - Clarify lead roof at CBC request.
REVISION B July 2015 - Minor amendments at CBC request.
REVISION A May 2015 - External wall thicknesses added at CBC request.

www.apg-design.co.uk

alex p gath

collaborative planning and design



pandora cottage
6 belle vue road
kingsbridge
TQ7 1LY



T 01548 858803
E info@apg-design.co.uk

sensitively influencing development in south devon

project 106 FROGNAL HAMPSSTEAD
LISTED BUILDING CONCEPT PROPOSALS - PLAN & SECTION

client MR & MRS C NICHOLLS

date FEBRUARY 2015

scale 1:50 (A1)

drawing number A1176 14 P03 C

LB PROPOSALS ONLY

Longitudinal Sectional Elevation

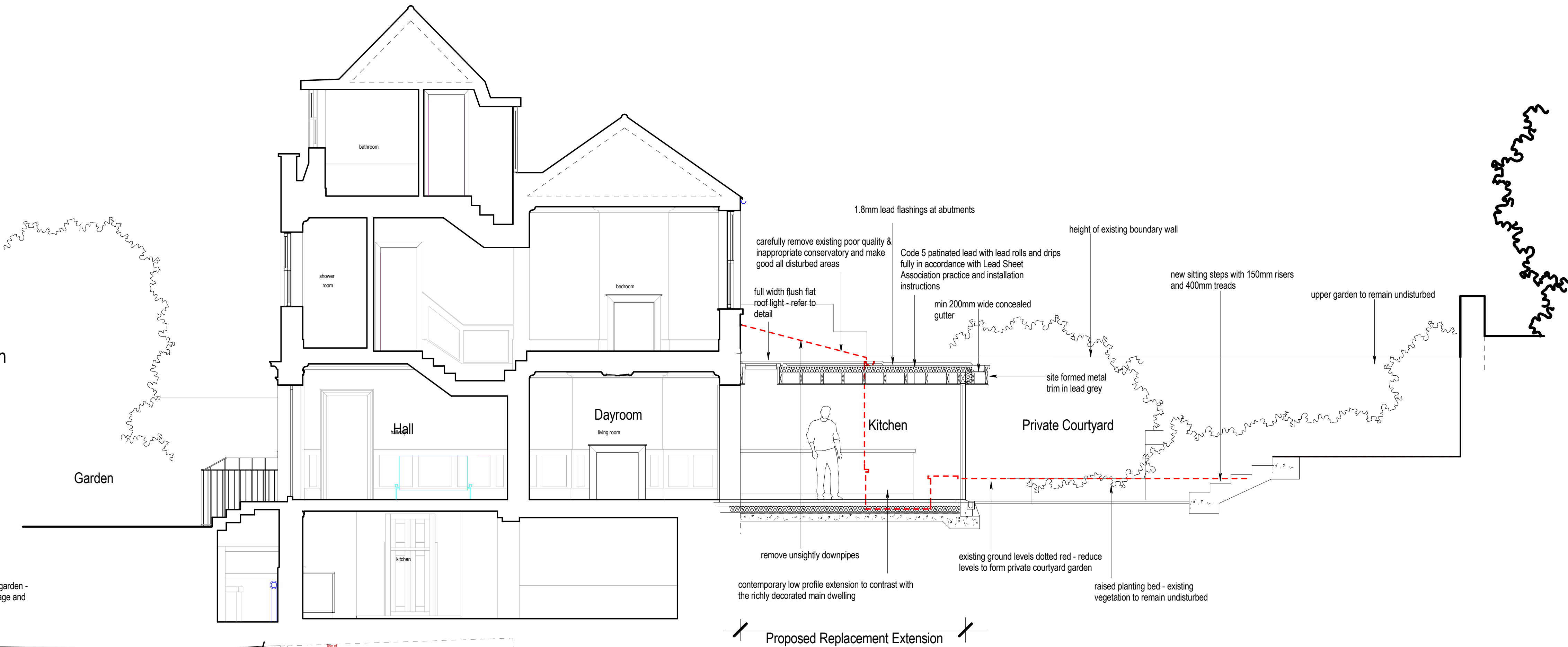

Ground Floor / Site Plan

