

SECTION THROUGH PORCH AS APPROVED AS PRE PLANNING APPLICATION
2014/2031/P

Scale 1:100@A3

- NOTES
1. Contractor must verify all dimensions on site before commencing any work or shop drawings.
 2. If this drawing exceeds the quantities taken in any way the Architects are to be informed before the work is initiated.
 3. Only figured dimensions to be taken from this drawing. Do not scale off this drawing. For dimensions that are not given, the Architects' agreement/clarification is to be sought.
 4. Design and drawing content is subject to Site Survey, Structural Survey, Site Investigations, Planning and Statutory Requirements and Approvals.
 5. All workmanship and materials to be installed and carried out in accordance with latest and relevant British Standards as a minimum acceptable standard.
 6. The Contractor to check this drawing for errors and/or inconsistencies and inform the Architect immediately or seek clarification where there is any doubt as to the meaning and interpretation of the information provided.

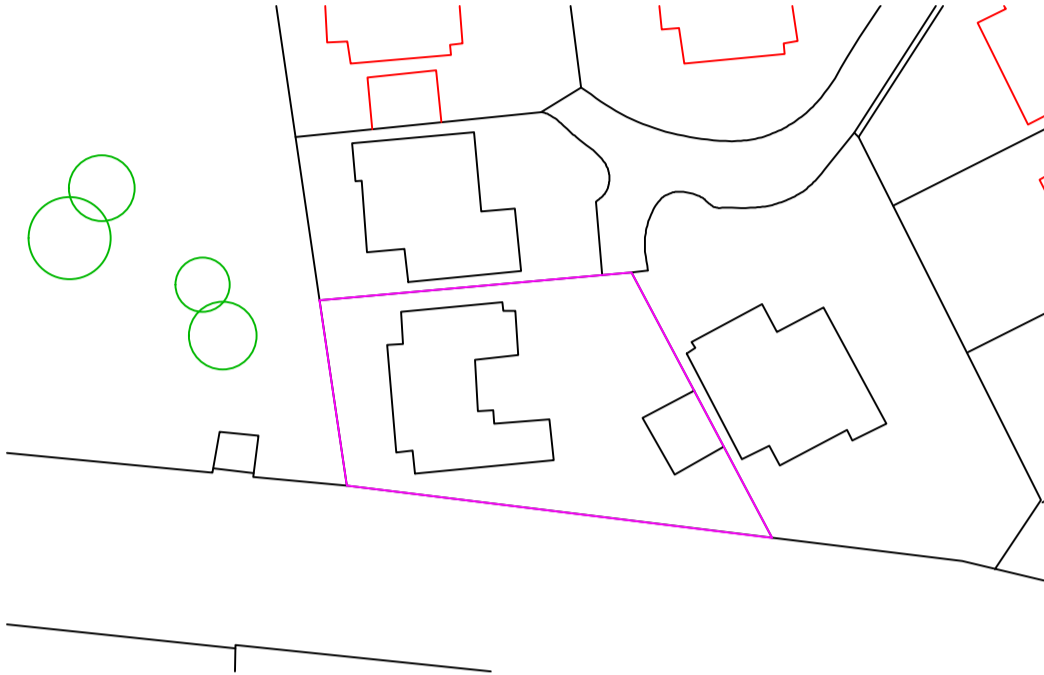

NOTE:
Proposed Pourch;
to match material and all details
i.e. brick, pointing color and
doors

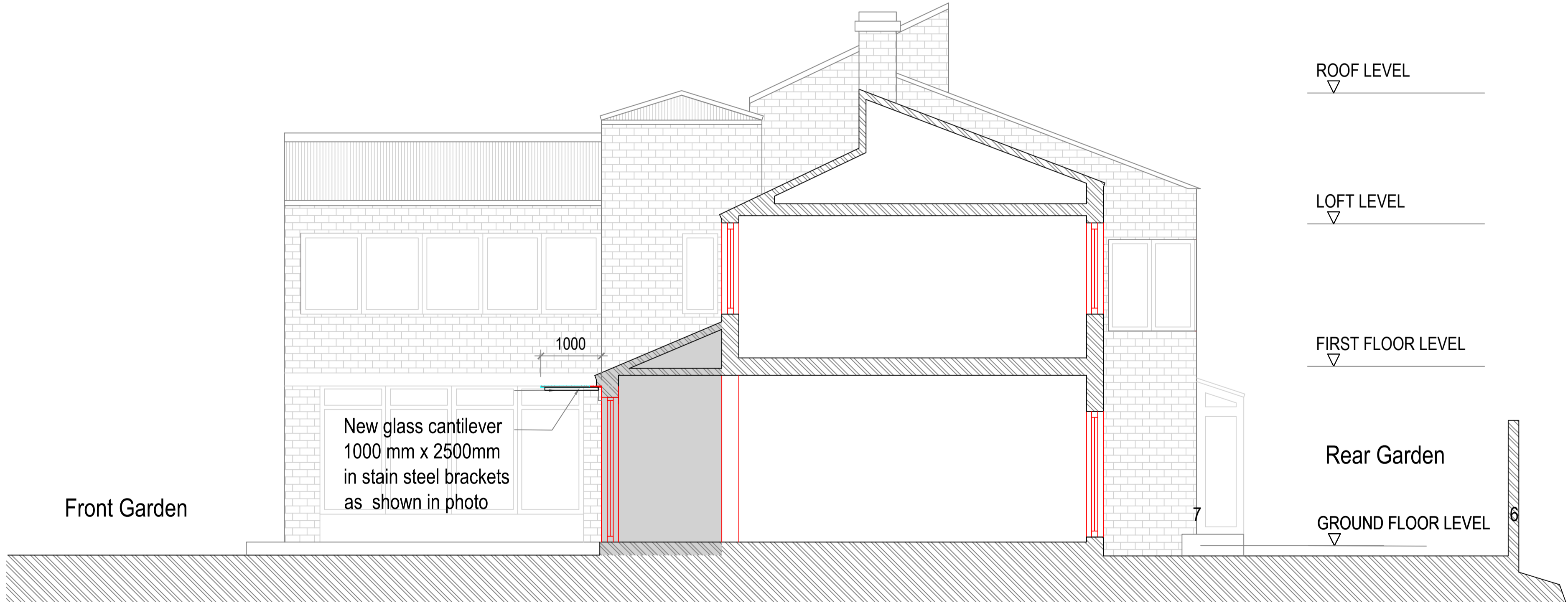

New glass cantilever
1000 mm x 2500mm
in stain steel brackets
as shown in photo



Glass cantilever as proposed
supported with stain steel brackets

SECTION THROUGH PORCH
Glass cantilever as proposed
2014/2031/P
Scale 1:100@A3

Rev	Desc	By	Date	Ch
REVISIONS				

arkluta

15 Ashfield Road
London
W3 7JE

Tel (+ 44) 0208 743 5600
Mob (+ 44) 077 69811452

E-mail: arkluta@hotmail.co.uk

Project:
7 Grange Gardens Hamstead
LONDON NW3 7XG

Client :

Title:

EXISTING SECTION
NEW GLASS CANTILEVER AS PROPOSED

Scale: 1:100@A3	Drawn by: l.a
Date: August 2015	Checked by: a.h
Drawing No: 15-GGH-06	Rev:

