

ELEVATION 1:50

NB Work to proceed in sections (hit one, miss two), each bay to span between existing PCC posts (nominal 1800mm). All panels to be completed before next phase commenced: 2,5,8,11 etc; 1,4,7,10 etc; 3,6,9,12 etc

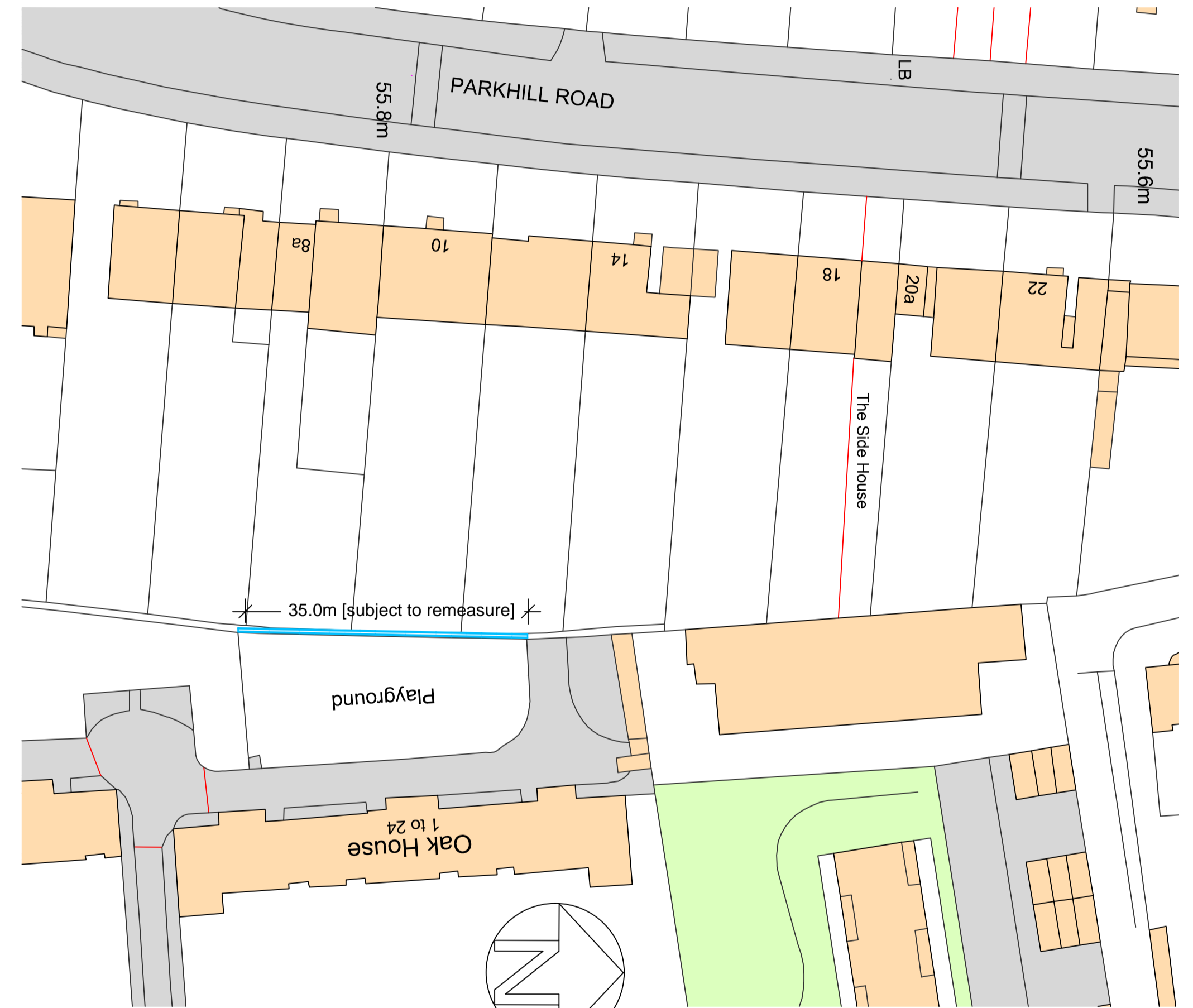

LOCATION 1:500

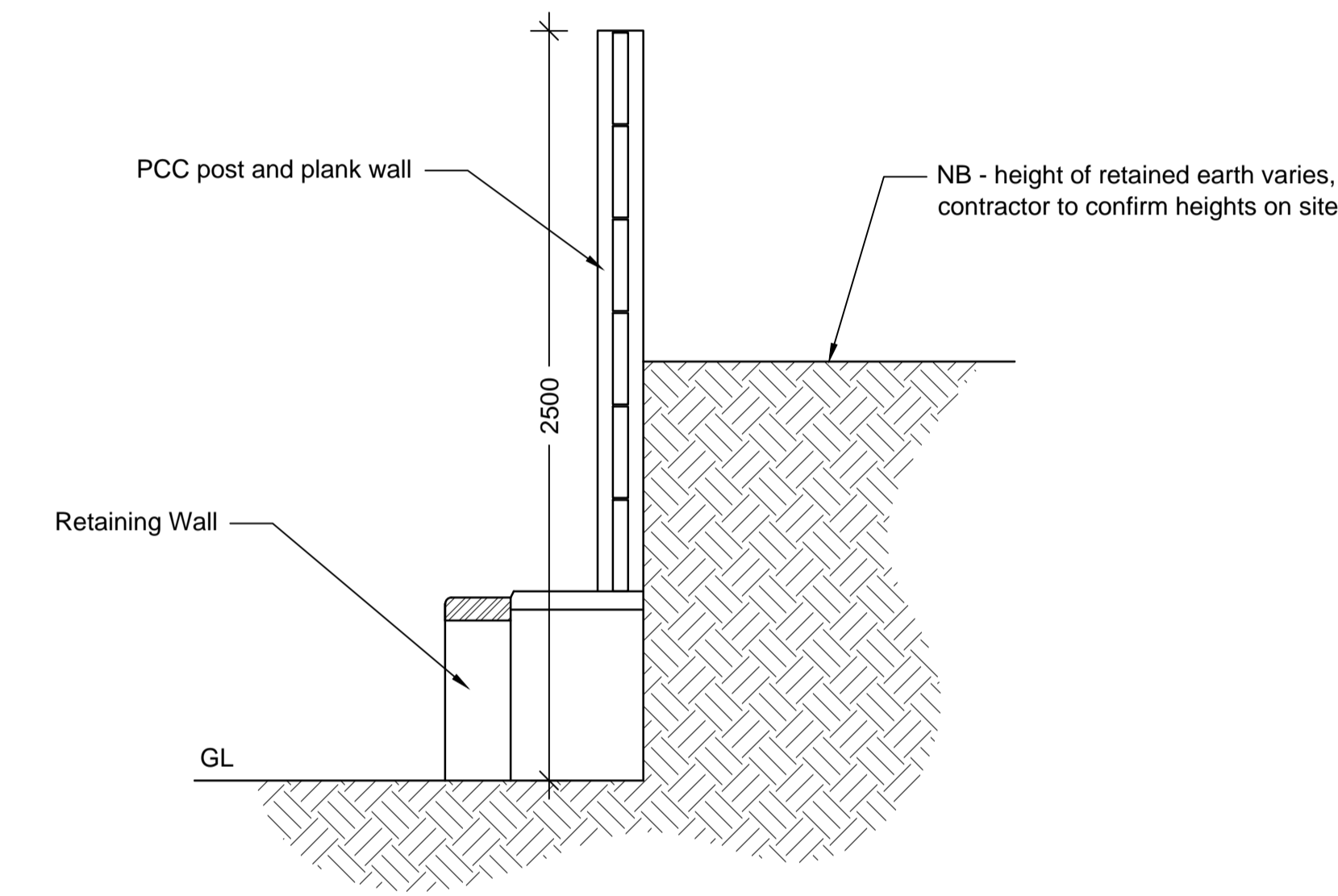

Existing

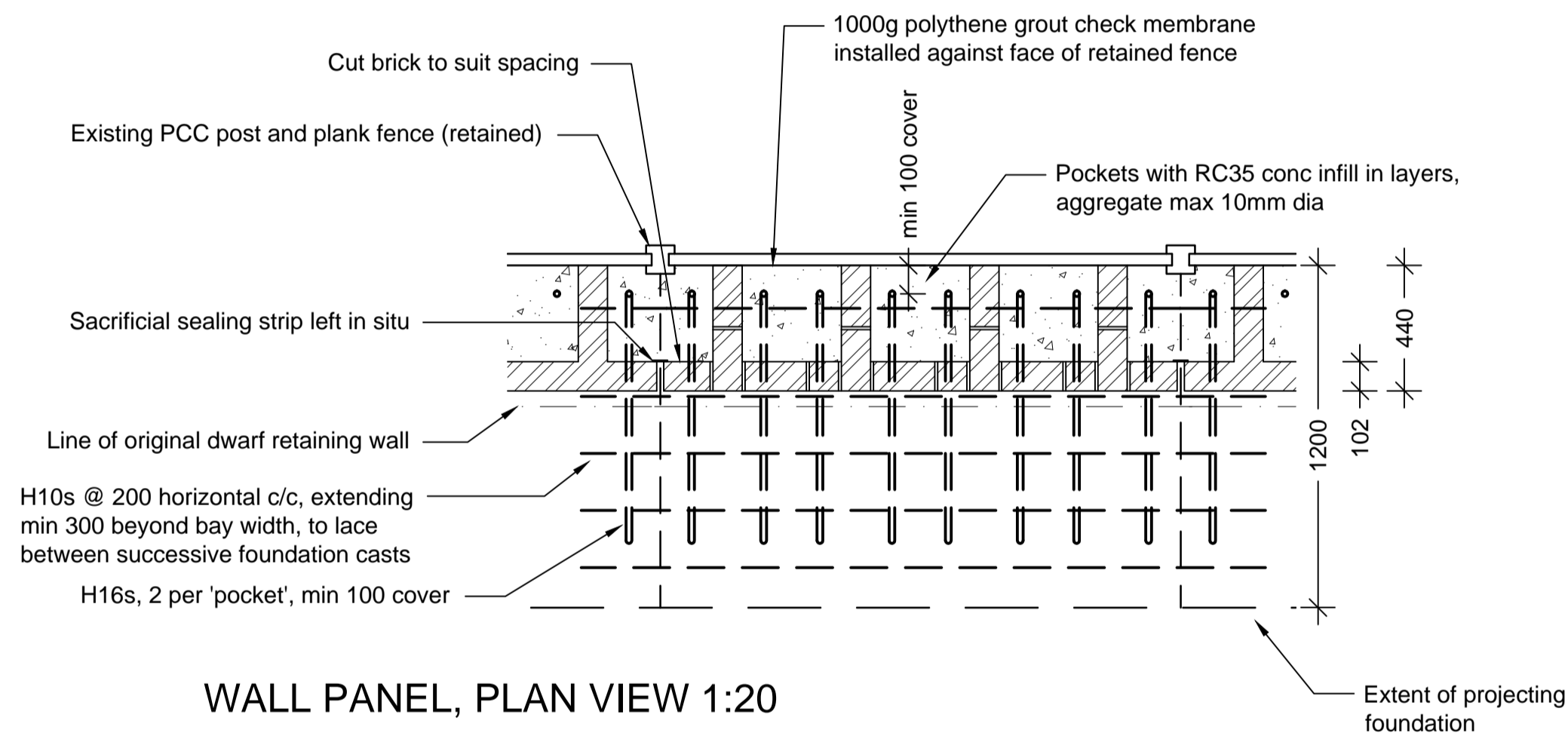

WALL PANEL, PLAN VIEW 1:20

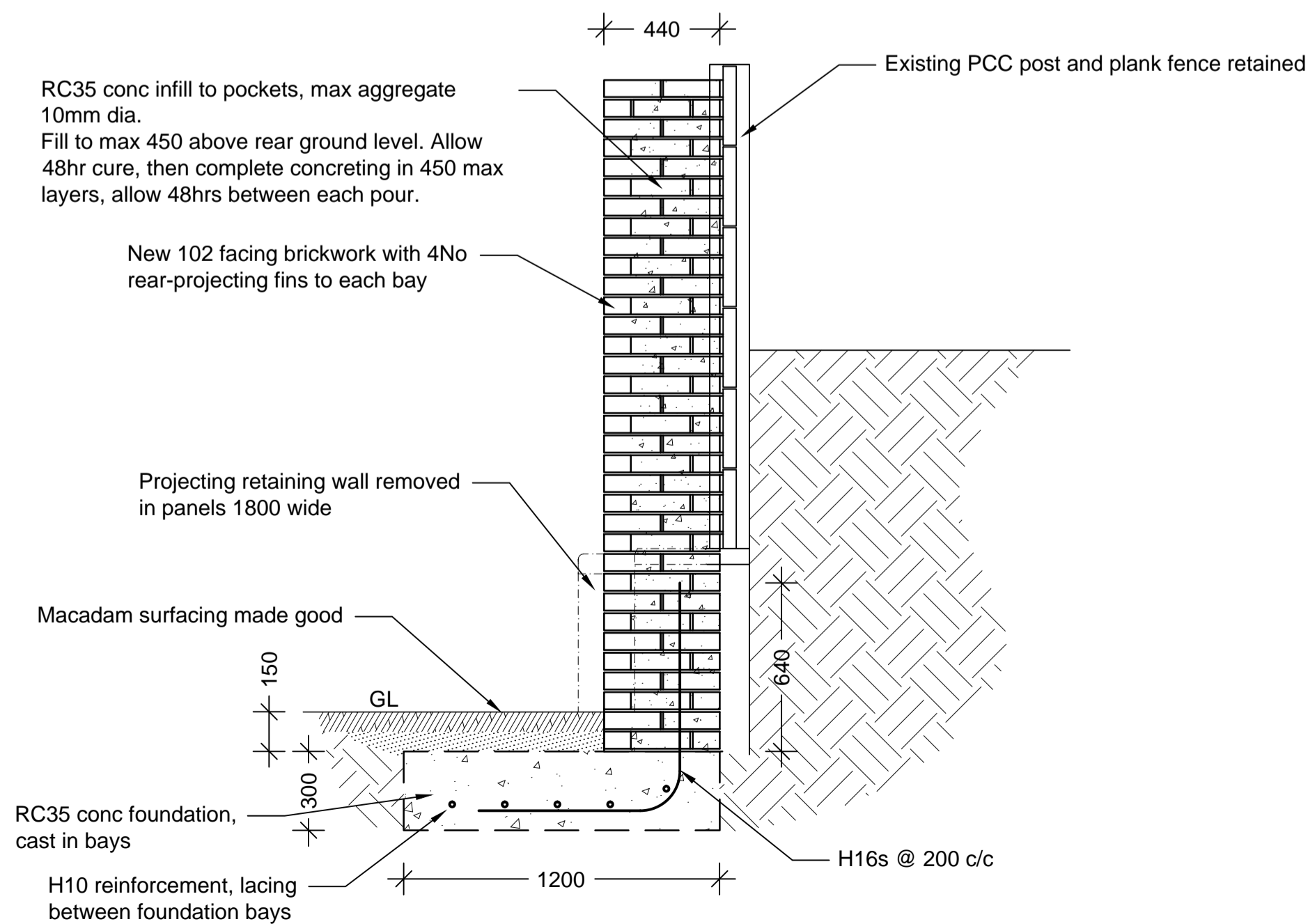

Proposed

SECTIONS 1:20

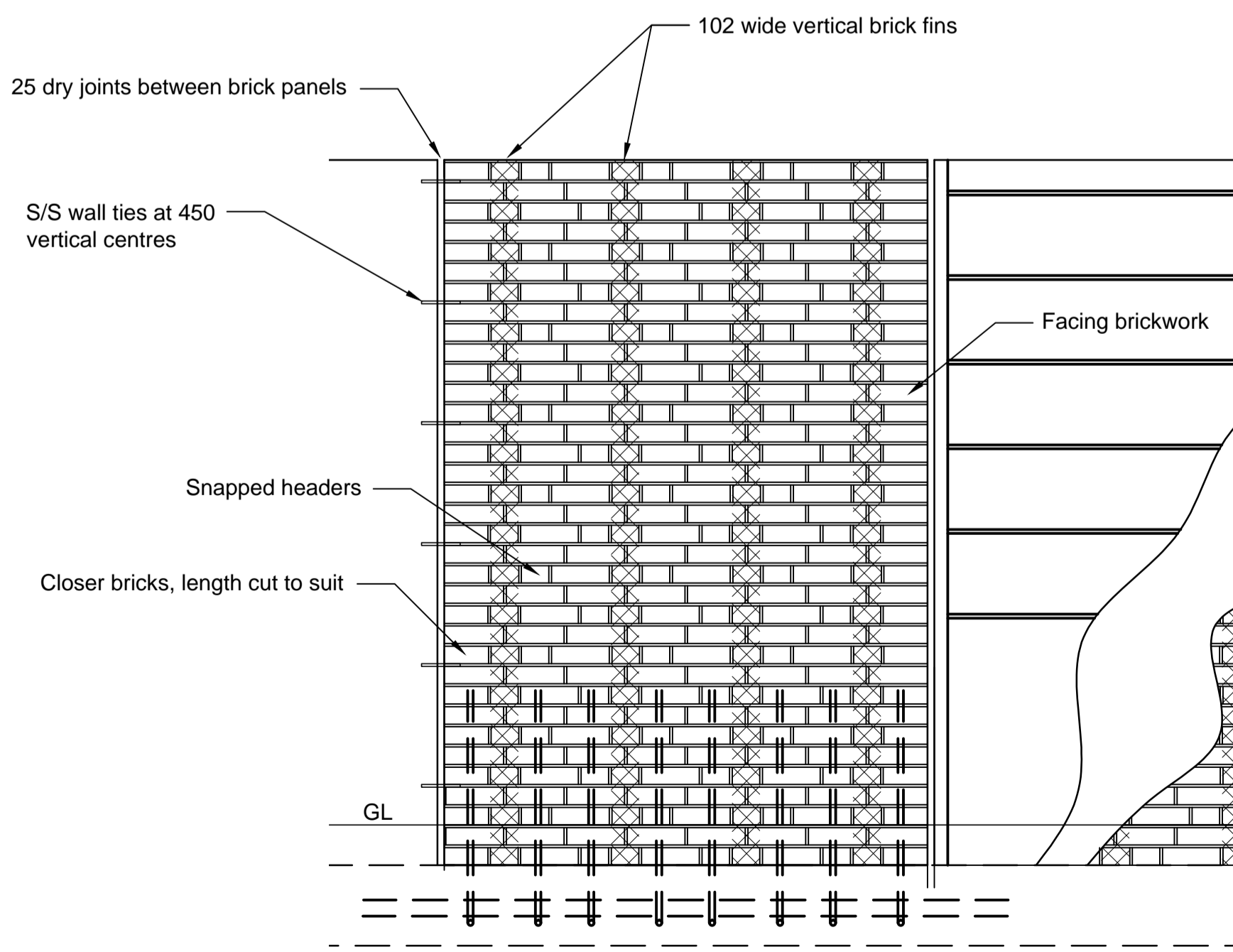

ELEVATION 1:20

Supplementary Reinforced Boundary Retaining Wall
1-24 Oak House,
Maitland Park Estate
London. NW3 2ED

Wall Construction - Proposed

Scale 1:20, 1:50, 1:100, 1:500 Date MAY 2015
Drawing No 14/149-02



WHYMARK & MOULTON
Chartered Surveyors & Building Engineers
20 North Street, Sudbury Suffolk. CO10 1RB. Tel: 01787 371371 Fax: 01787 319966

