

Drawing 21/00m
Elevation 1.

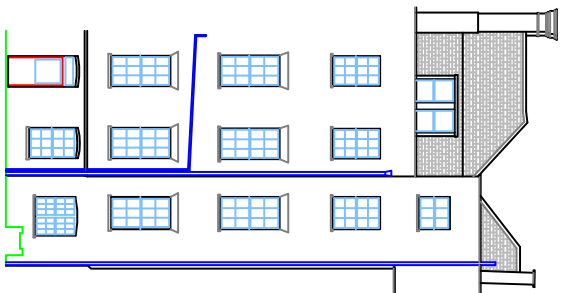

Drawing 20/00m
Elevation 2.

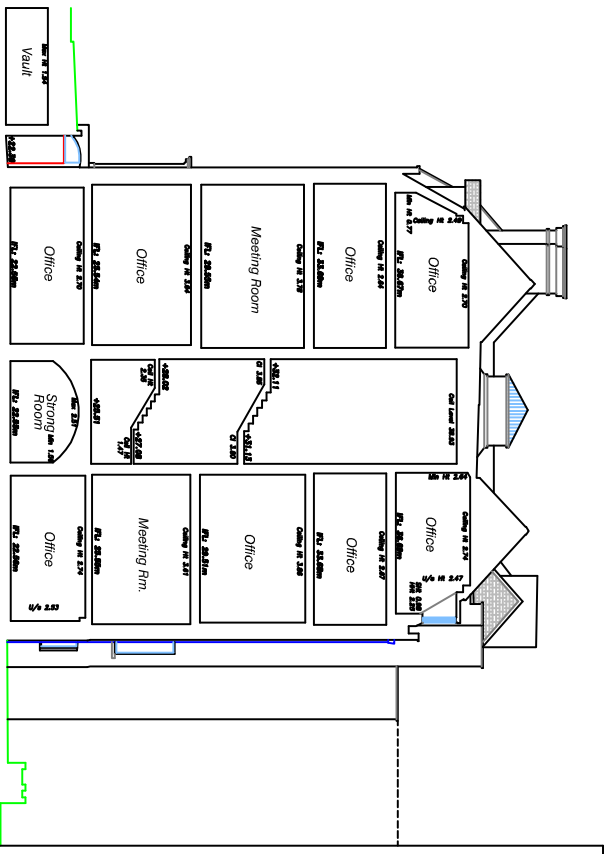

Drawing 20/00m
Section 1.

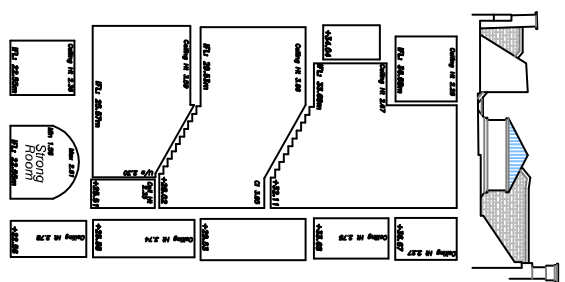

Drawing 20/00m
Section 2.

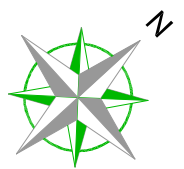

DISCLAIMER: This drawing has been prepared for the specific use of the client and should not be used for any other purpose without the written consent of the architect. The architect shall not be liable for any errors or omissions in this drawing, or for any consequences arising from the use of this drawing. The client shall be responsible for the accuracy and completeness of the information provided to the architect.

Building Survey Legend:

MS 21.01 - Existing structure
MS 21.02 - Proposed structure
MS 21.03 - Existing structure
MS 21.04 - Proposed structure
MS 21.05 - Existing structure
MS 21.06 - Proposed structure
MS 21.07 - Existing structure
MS 21.08 - Proposed structure
MS 21.09 - Existing structure
MS 21.10 - Proposed structure
MS 21.11 - Existing structure
MS 21.12 - Proposed structure
MS 21.13 - Existing structure
MS 21.14 - Proposed structure
MS 21.15 - Existing structure
MS 21.16 - Proposed structure
MS 21.17 - Existing structure
MS 21.18 - Proposed structure
MS 21.19 - Existing structure
MS 21.20 - Proposed structure
MS 21.21 - Existing structure
MS 21.22 - Proposed structure
MS 21.23 - Existing structure
MS 21.24 - Proposed structure
MS 21.25 - Existing structure
MS 21.26 - Proposed structure
MS 21.27 - Existing structure
MS 21.28 - Proposed structure
MS 21.29 - Existing structure
MS 21.30 - Proposed structure
MS 21.31 - Existing structure
MS 21.32 - Proposed structure
MS 21.33 - Existing structure
MS 21.34 - Proposed structure
MS 21.35 - Existing structure
MS 21.36 - Proposed structure
MS 21.37 - Existing structure
MS 21.38 - Proposed structure
MS 21.39 - Existing structure
MS 21.40 - Proposed structure
MS 21.41 - Existing structure
MS 21.42 - Proposed structure
MS 21.43 - Existing structure
MS 21.44 - Proposed structure
MS 21.45 - Existing structure
MS 21.46 - Proposed structure
MS 21.47 - Existing structure
MS 21.48 - Proposed structure
MS 21.49 - Existing structure
MS 21.50 - Proposed structure
MS 21.51 - Existing structure
MS 21.52 - Proposed structure
MS 21.53 - Existing structure
MS 21.54 - Proposed structure
MS 21.55 - Existing structure
MS 21.56 - Proposed structure
MS 21.57 - Existing structure
MS 21.58 - Proposed structure
MS 21.59 - Existing structure
MS 21.60 - Proposed structure
MS 21.61 - Existing structure
MS 21.62 - Proposed structure
MS 21.63 - Existing structure
MS 21.64 - Proposed structure
MS 21.65 - Existing structure
MS 21.66 - Proposed structure
MS 21.67 - Existing structure
MS 21.68 - Proposed structure
MS 21.69 - Existing structure
MS 21.70 - Proposed structure
MS 21.71 - Existing structure
MS 21.72 - Proposed structure
MS 21.73 - Existing structure
MS 21.74 - Proposed structure
MS 21.75 - Existing structure
MS 21.76 - Proposed structure
MS 21.77 - Existing structure
MS 21.78 - Proposed structure
MS 21.79 - Existing structure
MS 21.80 - Proposed structure
MS 21.81 - Existing structure
MS 21.82 - Proposed structure
MS 21.83 - Existing structure
MS 21.84 - Proposed structure
MS 21.85 - Existing structure
MS 21.86 - Proposed structure
MS 21.87 - Existing structure
MS 21.88 - Proposed structure
MS 21.89 - Existing structure
MS 21.90 - Proposed structure
MS 21.91 - Existing structure
MS 21.92 - Proposed structure
MS 21.93 - Existing structure
MS 21.94 - Proposed structure
MS 21.95 - Existing structure
MS 21.96 - Proposed structure
MS 21.97 - Existing structure
MS 21.98 - Proposed structure
MS 21.99 - Existing structure
MS 21.100 - Proposed structure

greenhatch group

100 Broad Street, London EC2R 2EJ
 T: 020 7323 8500
 E: info@greenhatchgroup.com
 W: www.greenhatchgroup.com

ROBERT J. ROUSE
 Director
 100 Broad Street, London EC2R 2EJ
 T: 020 7323 8500
 E: robert.rouse@greenhatchgroup.com
 W: www.greenhatchgroup.com

DAVID J. DUNN
 Director
 100 Broad Street, London EC2R 2EJ
 T: 020 7323 8500
 E: david.dunn@greenhatchgroup.com
 W: www.greenhatchgroup.com

DAO
 Maritime Limited
 6 Bloomsbury Square
 London WC1A 2LP

Existing Elevators & Sections

AW 1:100
 7.8.14
 C1029

20056_03 P
 0