

revisions

FOR PLANNING 22.08.15

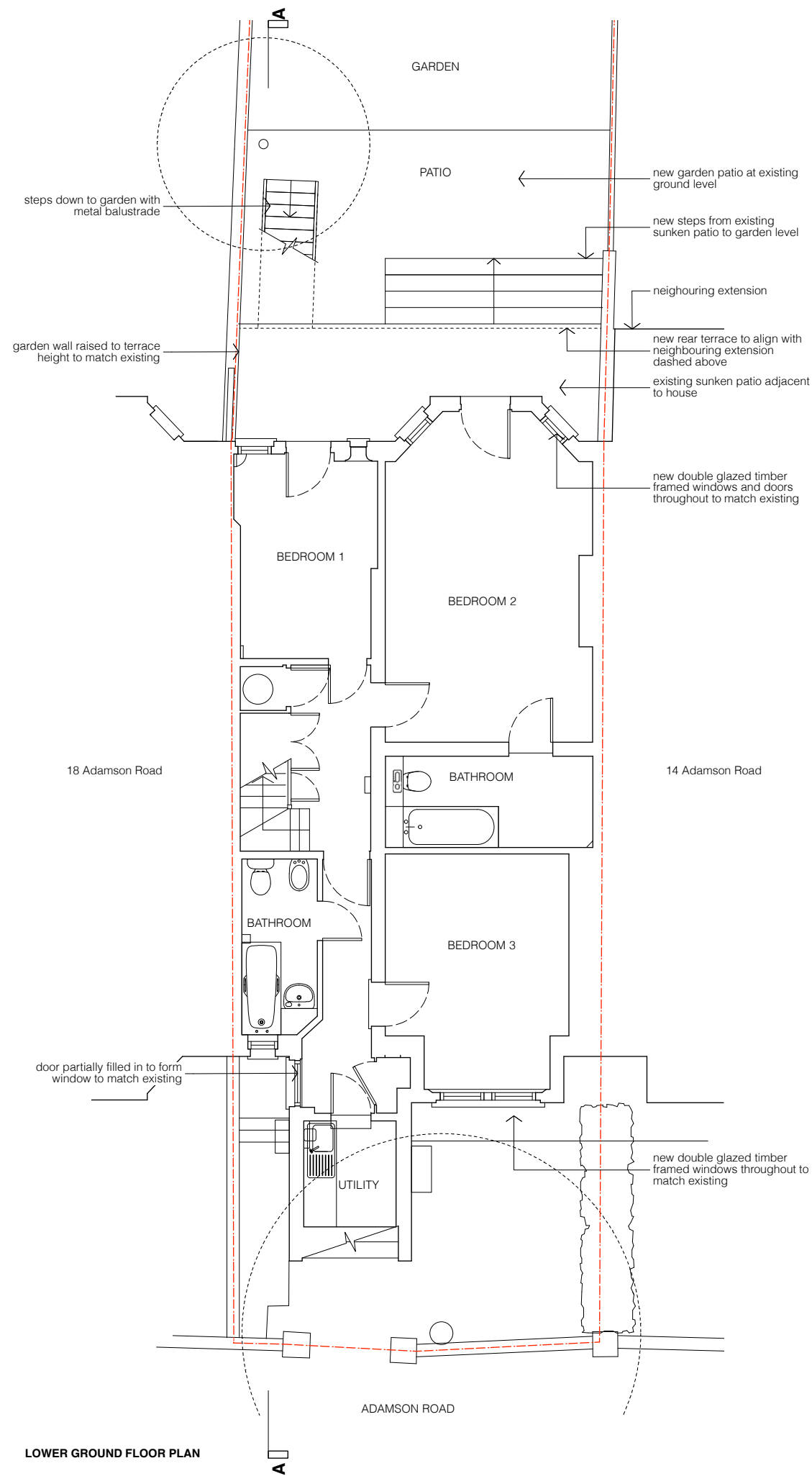

LOWER GROUND FLOOR PLAN

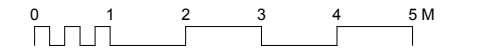
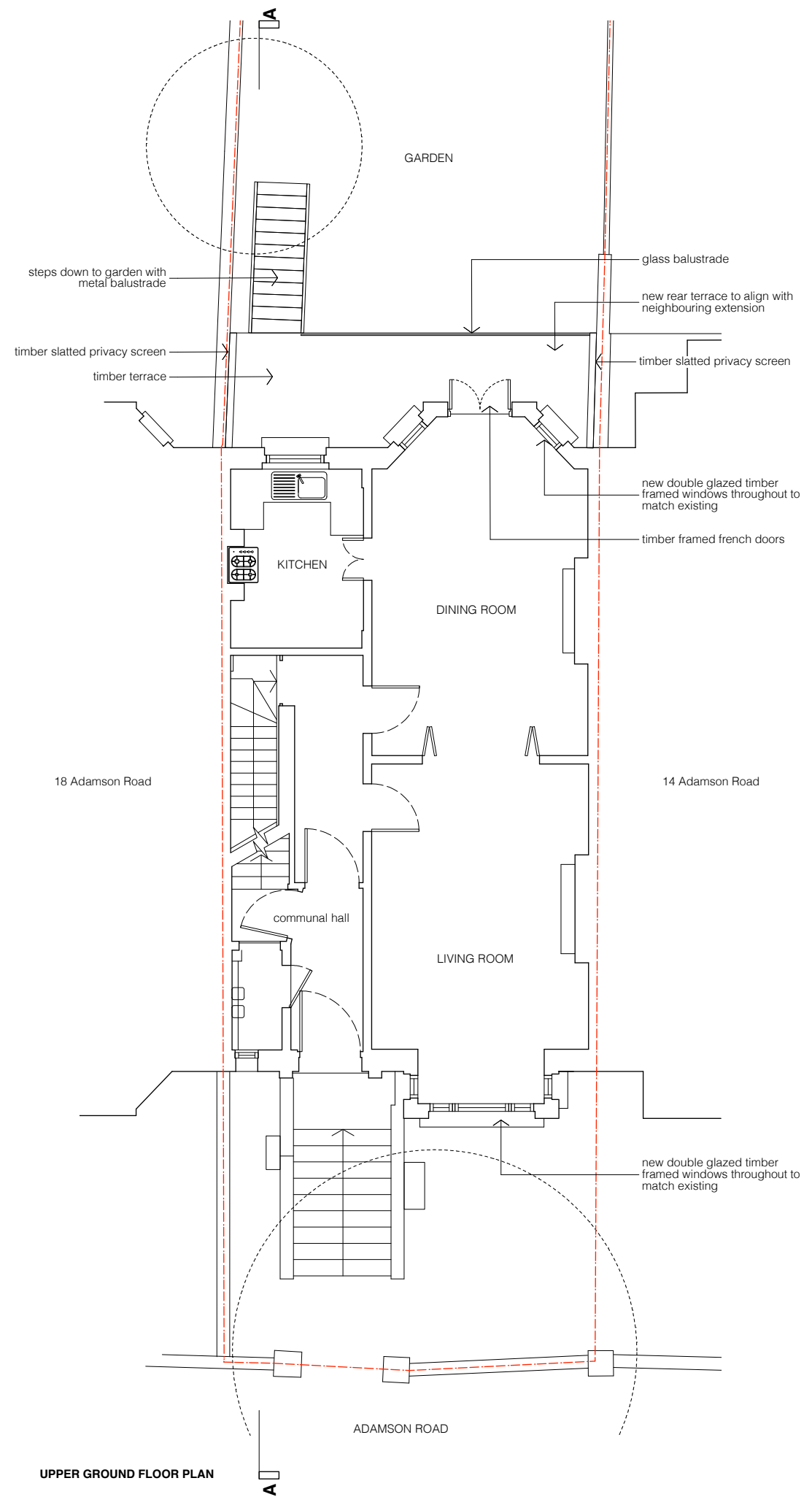

UPPER GROUND FLOOR PLAN

FOR PLANNING

client	Mr. and Mrs. Patel
scale	1:100 at A3
project	16 Adamson Road
drawing title	Proposed Floor Plans
drawing no	1504_PL_100
rev	-

CARVERFARSHI

revisions

-- FOR PLANNING

22.08.15

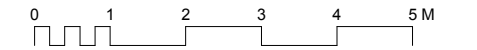

new double glazed timber framed windows throughout upper and lower ground floors to match existing

FRONT ELEVATION



neighbouring extension
timber framed french doors
timber slatted privacy screen
glass balustrade
new rear terrace to align with neighbouring extension
new double glazed timber framed windows throughout upper and lower ground floors to match existing
new garden patio at existing ground level
sunken patio adjacent to rear of house dashed

timber slatted privacy screen
steps down to garden with metal balustrade

REAR ELEVATION

FOR PLANNING

client	Mr. and Mrs. Patel
scale	1:100 at A3
project	16 Adamson Road
drawing title	Existing Elevations
drawing no	1504_PL_200
rev	-

CARVERFARSHI

revisions

-- FOR PLANNING 22.08.15

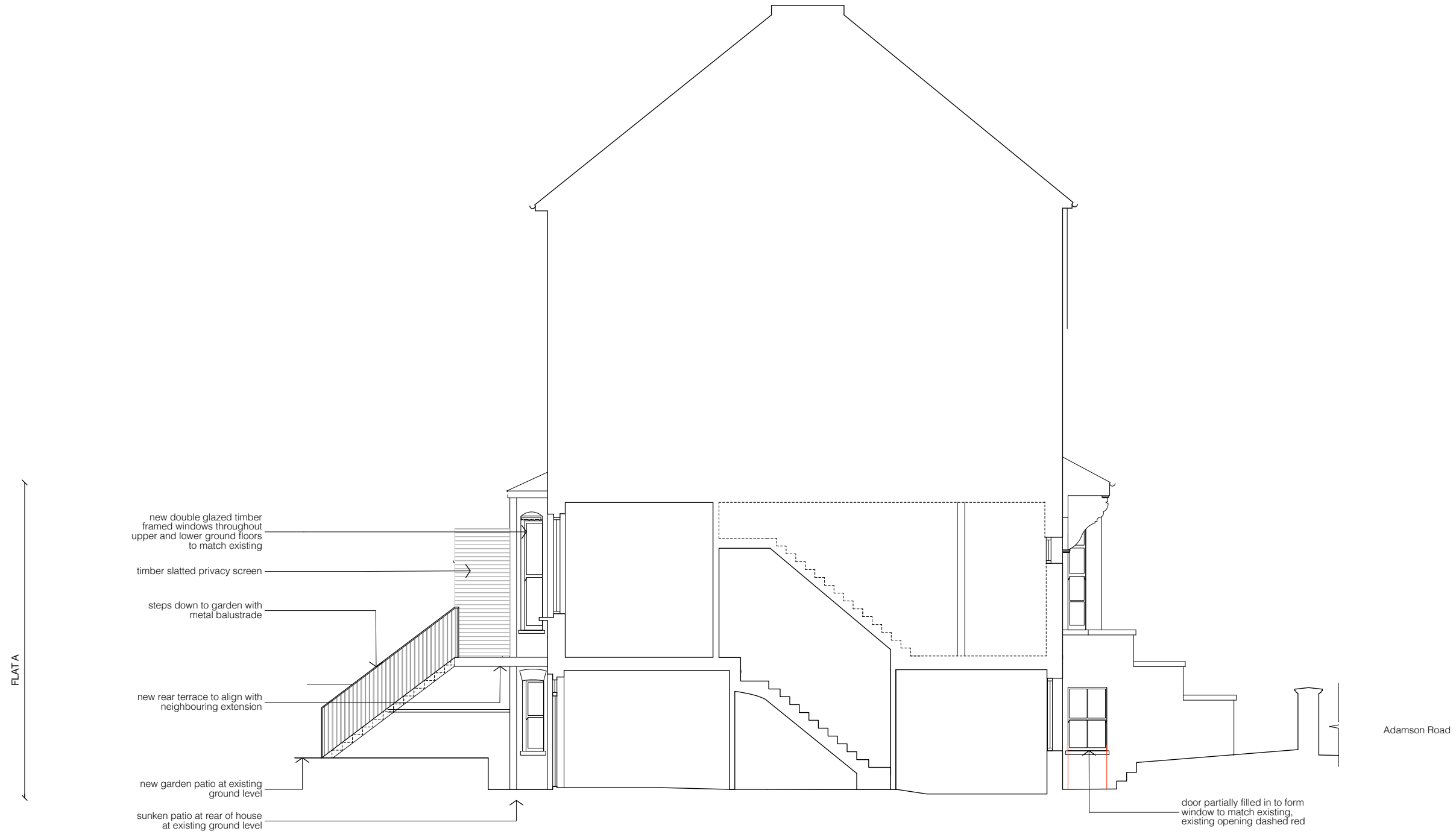
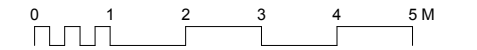

SECTION A-A

FOR PLANNING

client
Mr. and Mrs. Patel

scale
1:100 at A3

project
16 Adamson Road

drawing title
Proposed Section A-A

drawing no	rev
1504_PL_300	-

CARVERFARSHI

30 Newman Street London W1T 1LT
T: 020 7096 1257
E: studio@carverfarshi.com
W: www.carverfarshi.com