

© ARCHITECT'S COPYRIGHT RETAINED

- GENERAL NOTES**
- 1 All dimensions to be checked on site.
  - 2 Use figured dimensions only. Queries to be directed to the Architect.
  - 3 Refer to Structural Engineer's drawings for details relating to structure.
  - 4 Any discrepancies between the Architect's drawings and those by any other party to be reported immediately.
  - 5 All drawings are not for construction unless explicitly marked for this purpose.

**GENERAL NOTES ON MATERIALS**

Materials to comply with appropriate British Standards of Agreement Certificate stamped and independently certified or otherwise to show their suitability. Materials should be in accordance with BS8000 series of documents and other accepted good practice (e.g. Quality assured to ISO9000).

KEY PLAN



KEY

- AREA OF HIGHWAY PROPOSED FOR TABLE & CHAIRS
- IC INSPECTION COVER

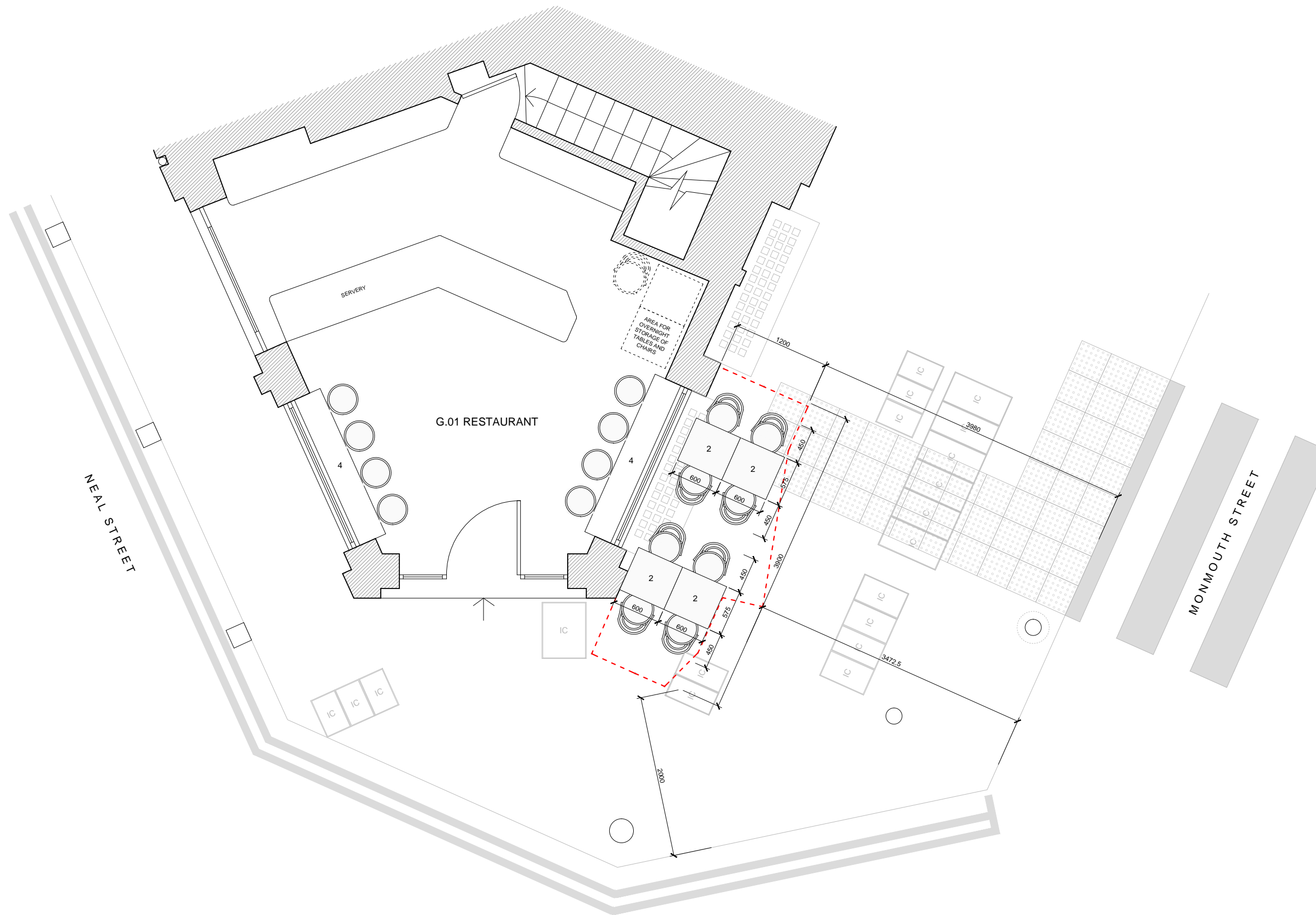

rev	date	amendment
P01	23.06.15	PLANNING ISSUE
1	17.06.15	DRAFT ISSUE TO CLIENT

**soda.** Studio of Design and Architecture Ltd.  
17-19 Leicester Square  
London  
WC2H 7LE  
e info@soda.co.uk  
w www.soda.co.uk

job title  
BOWLERS MEATBALLS  
POLPO LTD.

drawing title  
GENERAL ARRANGEMENT  
PROPOSED GROUND FLOOR PLAN

status	DRAFT	drawing no.	revision
scale	1:50 @A3 1:25 @A1	020	P01
job no.	P172		

