

© WCEC ARCHITECTS - DISCLAIMER
 This drawing is copyright and shall not be reproduced or used for any other purpose without the written permission of the Architects.
 This drawing must be read in conjunction with all other related drawings and documentation.
 It is the contractors responsibility to ensure full compliance with the Building Regulations.
 Do not scale from this drawing, use figured dimensions only.
 It is the contractors responsibility to check and verify all dimensions on site.
 Any discrepancies to be reported immediately.
 IF IN DOUBT ASK.
 Materials not in conformity with relevant British or European Standards/Codes of practice or materials known to be deleterious to health & safety must not be used or specified on this project.
 Materials known to contain asbestos contaminated materials (ACM's) in the manufacture or installation process have not been specified and must not be used on this project.

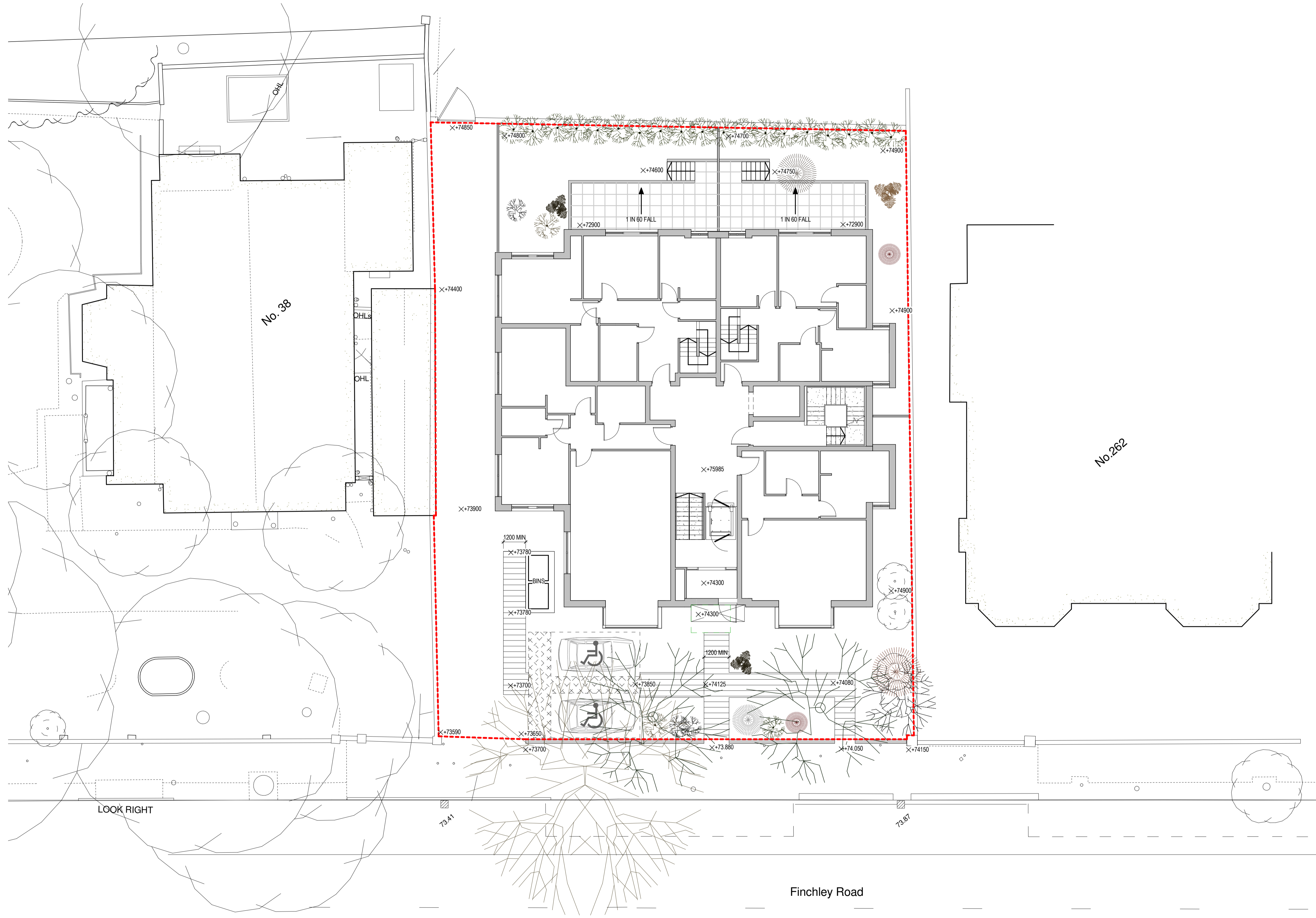

Site Levels
 1 : 100

No	Date	Description	By	Ckd
CLIENT				

ASHBURY & BLOOM
 SETTING TRENDS IN PROPERTY DEVELOPMENT

PROJECT
 264-270 FINCHLEY ROAD

TITLE
 Site Levels

DRAWING STATUS
 DISCHARGE OF CONDITIONS

DRAWN	Author	CHECKED	Checker

SCALE 1 : 100 @ A1
 DATE 08/24/15

WCEC architects
 South Building, Staple Inn Buildings
 London, WC1V 7PZ
 t:020 3388 0013, e: email@wcec.co.uk, www.wcec.co.uk

JOB NO.	DRAWING NO.	REV
15-470	PL-13	