

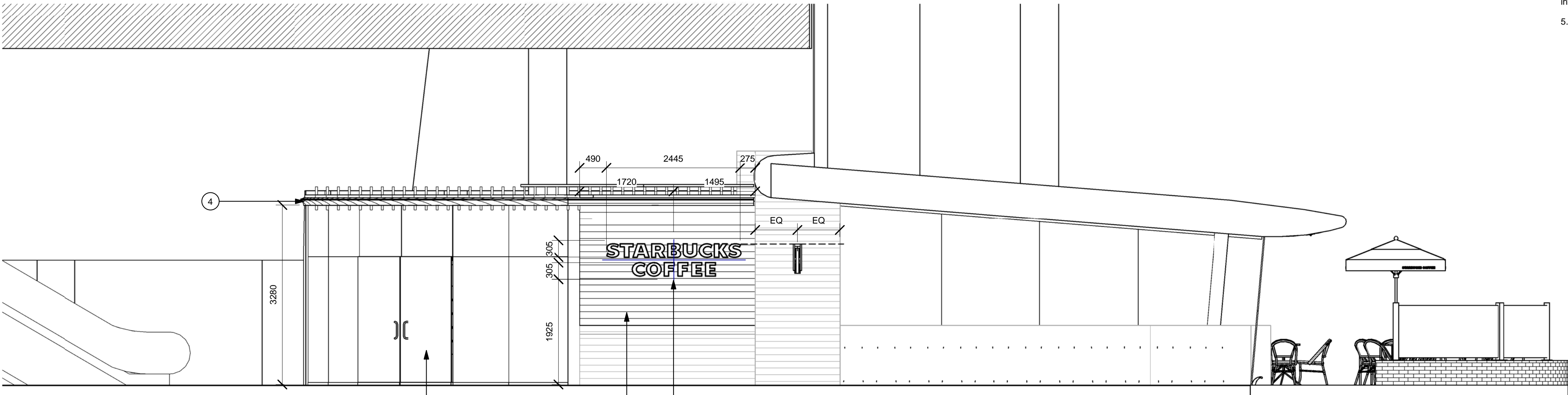

1 Proposed Elevation 1  
Scale: 1 : 50

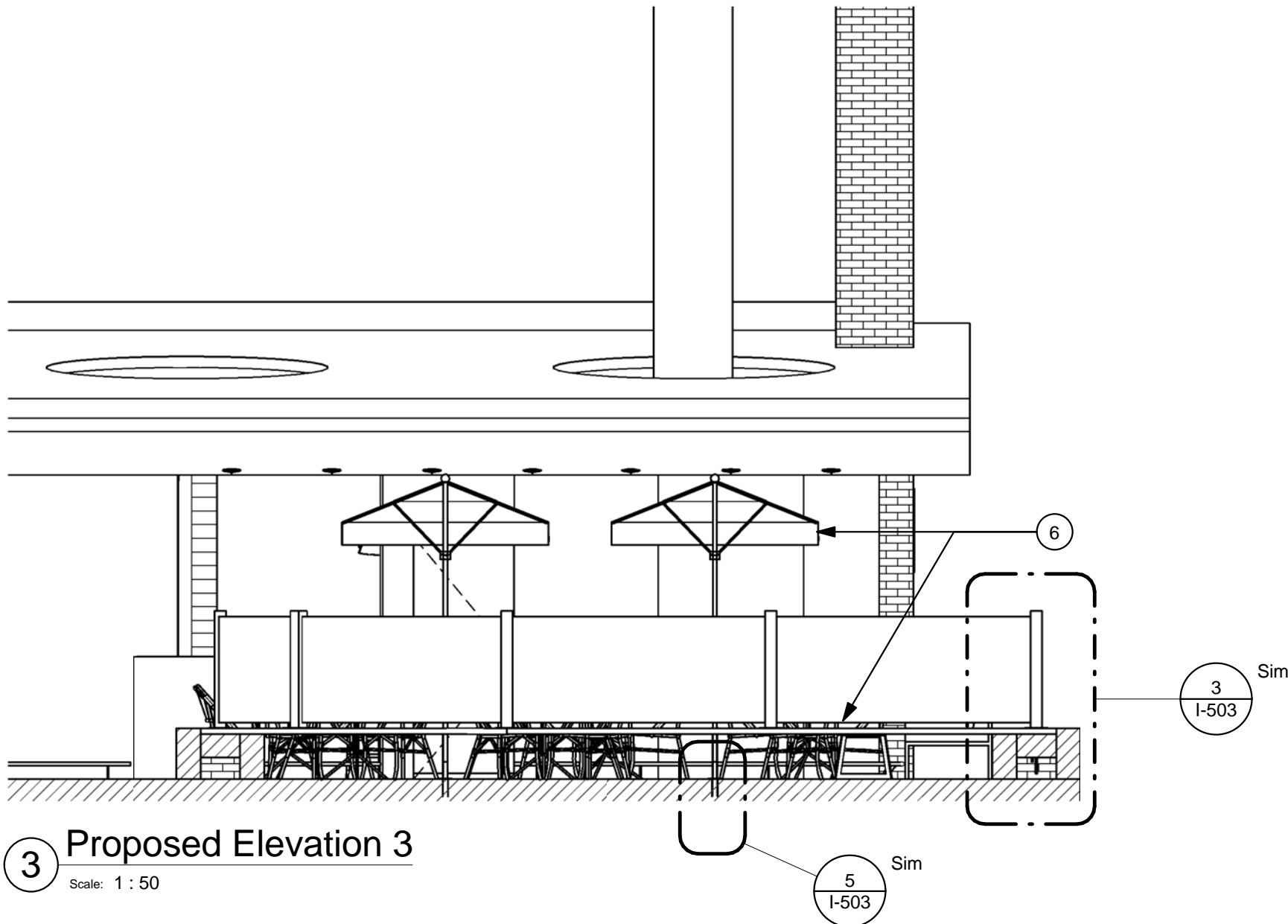

2 Proposed Elevation 2  
Scale: 1 : 50



3 Proposed Elevation 3  
Scale: 1 : 50

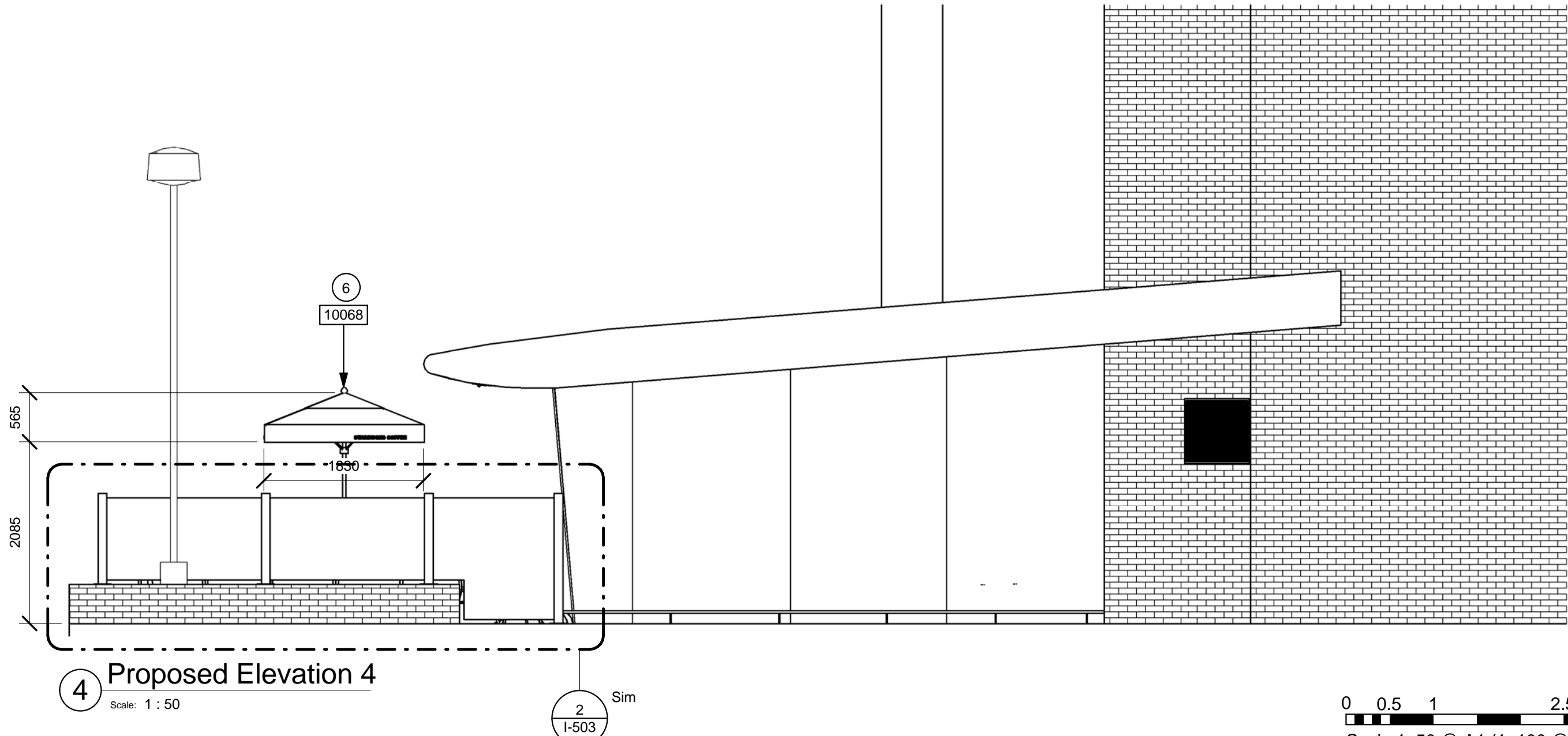

4 Proposed Elevation 4  
Scale: 1 : 50

Site Schedule				
Design ID	Count	Description	Responsibility	Comments
Furniture & Accessories				
10068	2	UMBRELLA - IN GROUND - 72IN 1805MM - LOGO	SBUX	COLOUR: ANTHRACITE GREY RAL 7016
10073	2	UMBRELLA - BASE FOR 72IN 1805MM IN GROUND	SBUX	
XS002	1	EXTERNAL GLASS WINDBREAKER - SATIN STAINLESS POSTS WITH GLASS PANELS	SBUX	SEE DESIGN DETAILS PAGE I-503

## Exterior Elevation Notes

A. General Contractor to coordinate and schedule signage installation with the Signage Contractor providing a minimum scheduling notice of 4 weeks and 1 week prior to scheduled date of installation. Starbucks Construction Manager to provide General Contractor with Signage Contractor contact information.

B. General Contractor shall coordinate with Electrical Contractor to furnish and install electrical circuits including all conduit, wire, connections, and breaker at panel board necessary to serve Signage.

C. General Contractor to provide fire treated wood stud blocking, or equivalent to support Signage.

D. Signage Contractor shall verify size and location of any and all allowable monument or pole signage with landlord and provide shop drawing(s) prior to fabrication to Starbucks Designer for approval.

E. Signage Contractor to install signage in compliance with local codes and obtain permit and landlord approval.

F. Signage Contractor to supply shop drawings to Starbucks Construction Manager and to the General Contractor as needed. General Contractor to notify Starbucks Construction Manager immediately if shop drawings or installation is in discrepancy with Starbucks architectural drawings.

G. General Contractor to clean, patch and repair existing exterior as required.

H. See Schedule sheets for schedules

## Sheet Notes

1. New stacked 305mm green halo illuminated wordmark to timber panelling wall inside shopping centre.
2. Proposed raised level glazed shopfront. Structural engineers to advise.
3. New single main entrance door in curtain glazing - to be confirmed following structural review.
4. New external seating and umbrellas. Umbrellas to be set into ground by G.C. See detail.
5. New timber panelling to match existing.

0 0.5 1 2.5 5  
Scale 1: 50 @ A1 (1: 100 @ A3)



## Starbucks Coffee Company

Building 4, Chiswick Park  
566 Chiswick High Road  
London, W4 5YE

These Drawings and Specifications are confidential and shall remain the sole property of Starbucks Corporation, which is the owner of the copyright in this work. They shall not be reproduced (in whole or in part), shared with third parties or used in any manner on other projects or extensions to this project without the prior written consent of Starbucks Corporation. These drawings and specifications are intended to express Design Intent for a prototypical Starbucks store (which is subject to change at anytime) and do not reflect actual site conditions. Neither party shall have any obligation nor liability to the other (except as stated above) until a written agreement is fully executed by both parties.

## Architect of Record

Evolve-RPS  
The Coach House  
Grange Business Park  
Hewish Bristol BS24 6RR



## Revision Schedule

Rev	Date	By	Description
A	21.07.15	EV	REV A
B	25.08.15	EV	CD SET REV

## CONSTRUCTION DRAWING SET

Project Name:  
Swiss Cottage - 02 Centre

Project Address:  
Swiss Cottage  
02 Centre  
255 Finchley Road  
London  
NW3 6LU  
England

Store #: 12265

Project #: 10795-019

Concept:

Palette:

Issue Date:

Design Manager: RAY MORGAN

LEED® AP:

Production Designer: DU

Checked by:

Sheet Title:

Proposed Exterior  
Elevations

Scale:

As indicated

Sheet Number:

A-201B