

R:\Evolve\STARBUCKS COFFEE\Bux FY15\Starbucks - Swiss Cottage 02 Centre 12265\6. CD\12265_Swiss_Cottage_CD Set Rev A_18.08.15.rvt

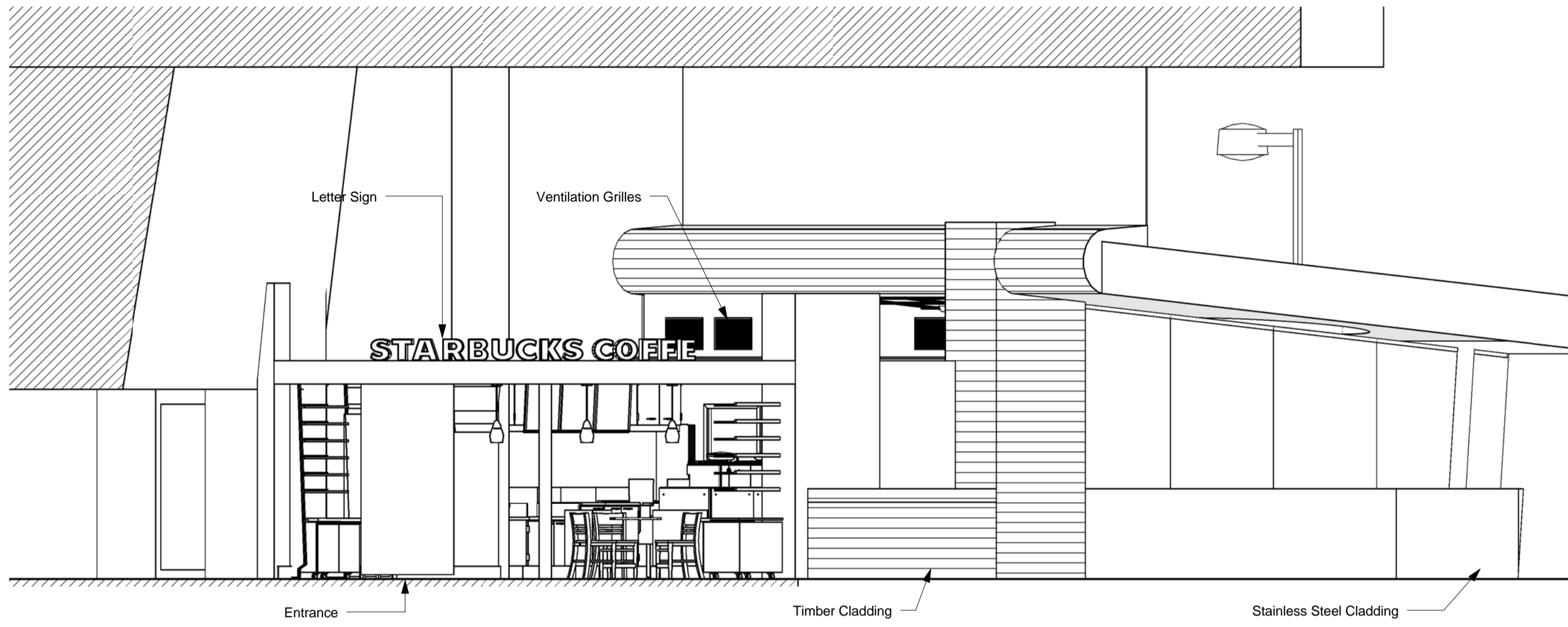

1 Existing Elevation 1
Scale: 1 : 50

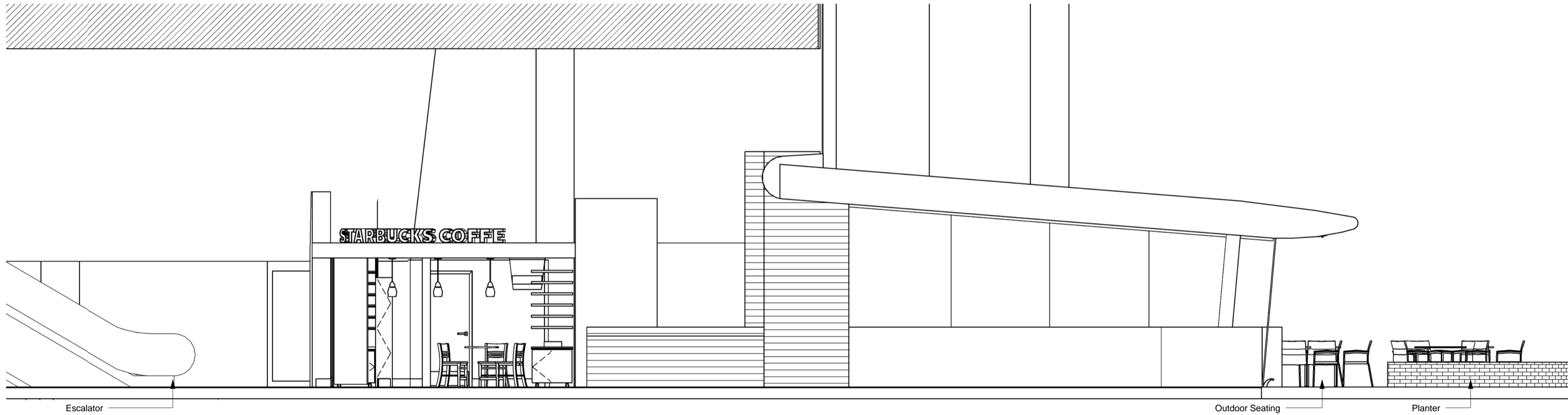

2 Existing Elevation 2
Scale: 1 : 50

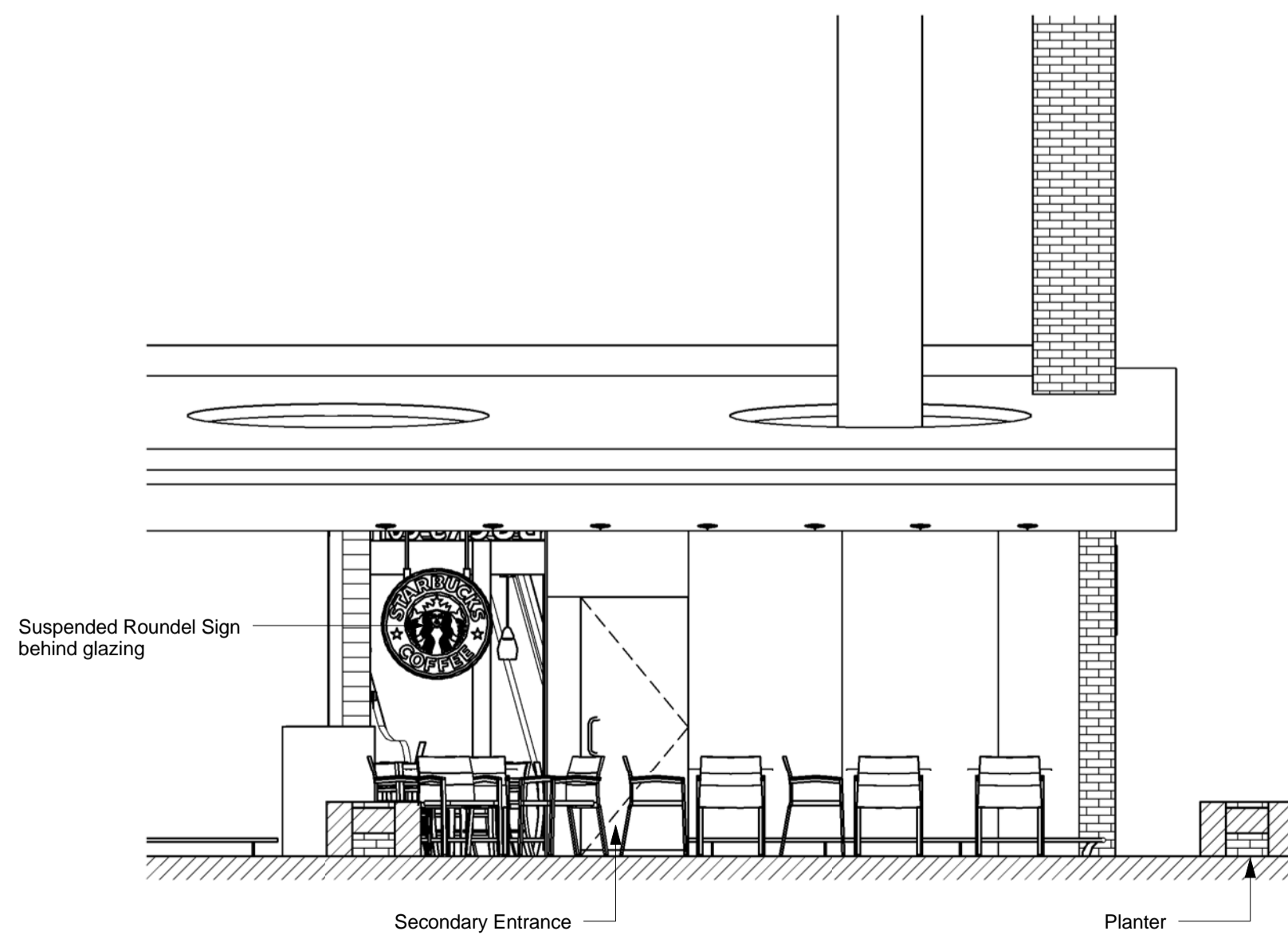

3 Existing Elevation 3
Scale: 1 : 50

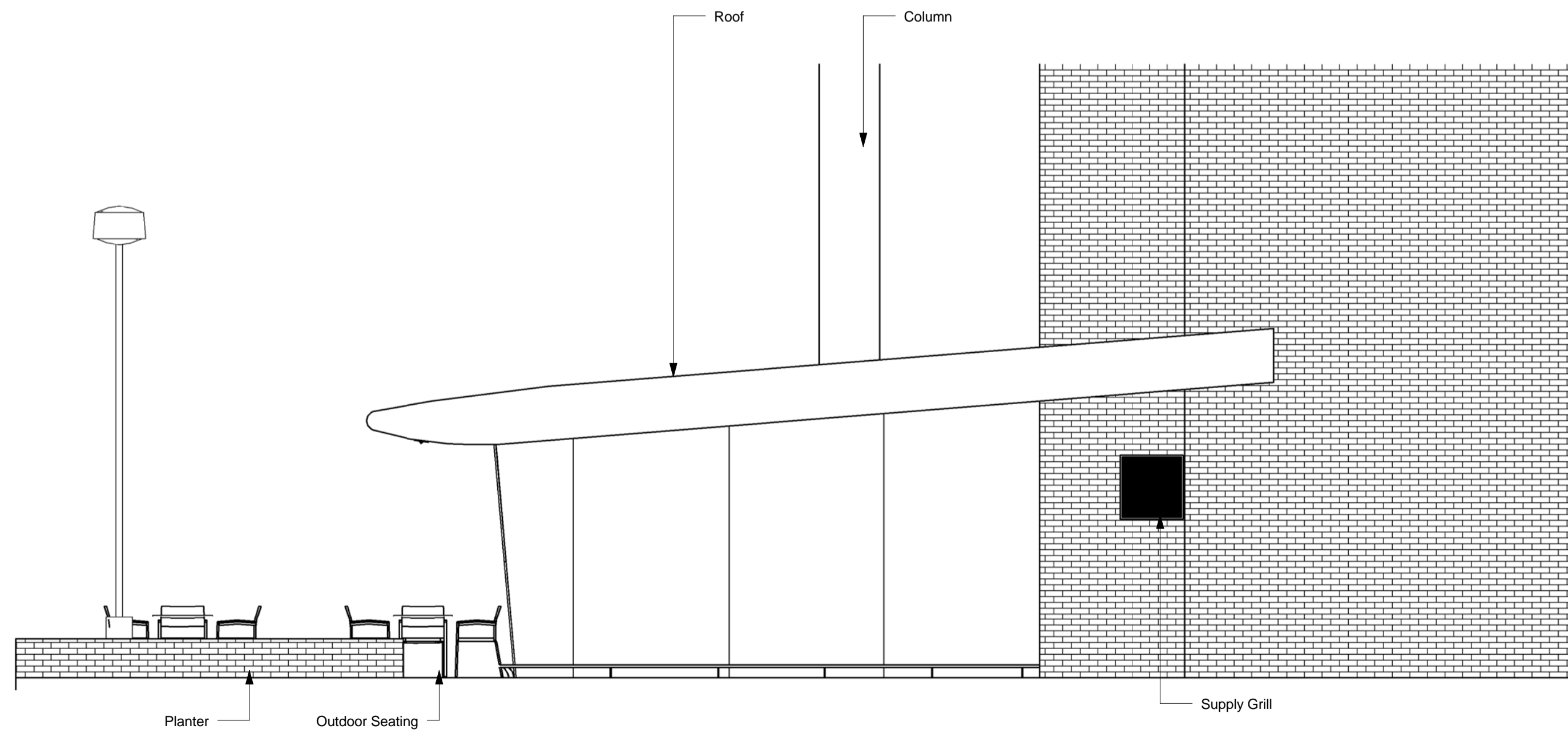

4 Existing Elevation 4
Scale: 1 : 50

NOTE:
THIS DRAWING IS BASED ON A NON-INTRUSIVE SURVEY
CARRIED OUT FOR STARBUCKS.
FOR VERIFICATION OF ITEMS BEHIND DRY LININGS ETC
A SECOND INTRUSIVE SURVEY WILL BE REQUIRED UNDER
INSTRUCTION OF THE STARBUCKS CONSTRUCTION
MANAGER.



Starbucks Coffee Company
Building 4, Chiswick Park
566 Chiswick High Road
London, W4 5YE

These Drawings and Specifications are confidential and shall remain the sole property of Starbucks Corporation, which is the owner of the copyright in this work. They shall not be reproduced (in whole or in part), shared with third parties or used in any manner on other projects or extensions to this project without the prior written consent of Starbucks Corporation. These drawings and specifications are intended to express Design Intent for a prototypical Starbucks store (which is subject to change at anytime) and do not reflect actual site conditions. Neither party shall have any obligation nor liability to the other (except as stated above) until a written agreement is fully executed by both parties.

Architect of Record
Evolve-RPS
The Coach House
Grange Business Park
Hewish Bristol BS24 6RR



CONSTRUCTION DRAWING SET

Revision Schedule

| Rev | Date | By | Description |
|-----|------|----|-------------|
| | | | |
| | | | |
| | | | |
| | | | |
| | | | |
| | | | |
| | | | |
| | | | |
| | | | |
| | | | |

Project Name:
Swiss Cottage - 02 Centre

Project Address:
Swiss Cottage
02 Centre
255 Finchley Road
London
NW3 6LU
England

Store #: 12265
Project #: 10795-019
Concept:
Palette:
Issue Date:
Design Manager: RAY MORGAN
LEED® AP:
Production Designer: DU
Checked by:

Sheet Title:
Existing Exterior Elevations
Scale: 1 : 50

Sheet Number:
SU-10

