

LONDON BOROUGH OF CAMDEN  
TOWN AND COUNTRY PLANNING ACTS  
10 SEP 1993  
PLANS APPROVED  
NOT APPROVED  
ON BEHALF OF THE COUNCIL

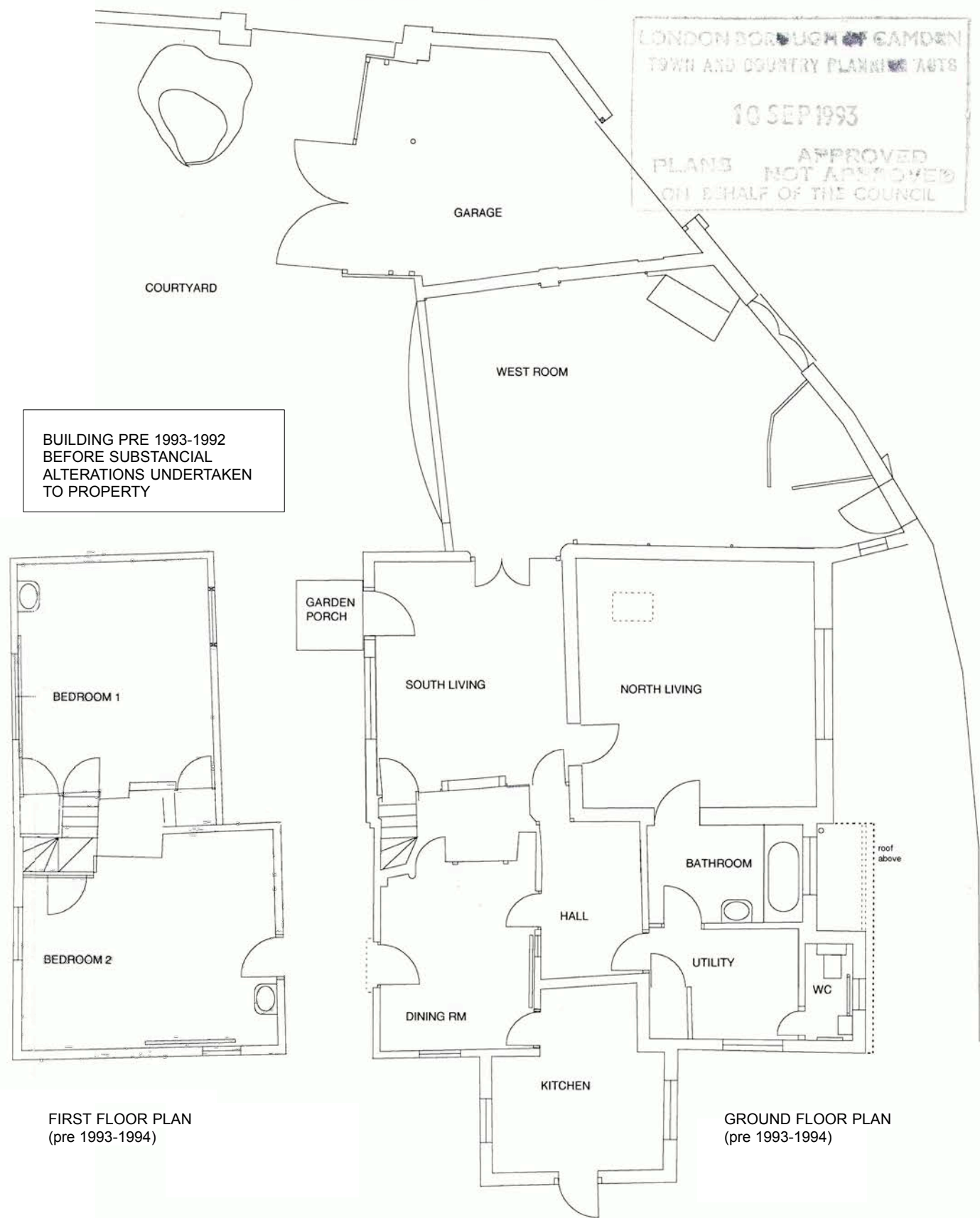

BUILDING PRE 1993-1992  
BEFORE SUBSTANCIAL  
ALTERATIONS UNDERTAKEN  
TO PROPERTY

FIRST FLOOR PLAN  
(pre 1993-1994)

GROUND FLOOR PLAN  
(pre 1993-1994)



CURRENT LAYOUT OF BUILDINGS -  
SHADED/ HATCHED AREAS DENOTE THE  
CURRENT NON ORIGINAL FABRIC OF THE  
EXISTING BUILDING

FIRST FLOOR PLAN  
(current)

GROUND FLOOR PLAN  
(current)

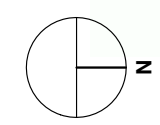

Scale 1:100

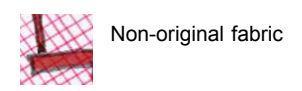
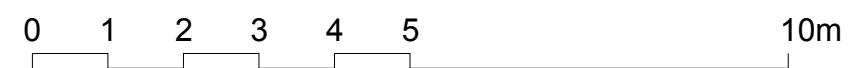

status	<b>For Planning</b>	ARCHITECTS 25 Links Yard, Spelman St. London E1 5LX tel 020 7539 3686 fax 020 7539 3687 mail@featherstoneyoung.com www.featherstoneyoung.com	
revisions	- First Issue		
job <b>Refurbishment &amp; Extension</b>		address <b>Chestnut Cottage, Vale of Health, NW3</b>	
dwg title <b>Historical Progression</b>		scale <b>1:100/A3</b> date <b>08/15</b>	
job reference <b>CHE</b>		drawing number <b>006</b>	
Notes: 1. Do not scale from this drawing. 2. All dimensions to be checked on site by contractor and such dimensions to be his responsibility. 3. Report all drawing errors and omissions to the architect.		- revision	