

NOTES:  
 Do not scale from this drawing.  
 Dimensions to be site checked by Contractor working only from grid and figured dimensions and cross checked with all other relevant drawings.  
 Any discrepancies to be reported to the Architect prior to construction.  
 The title, copyright and information in this document is the property of Morrison Design Ltd, Chartered Architects.

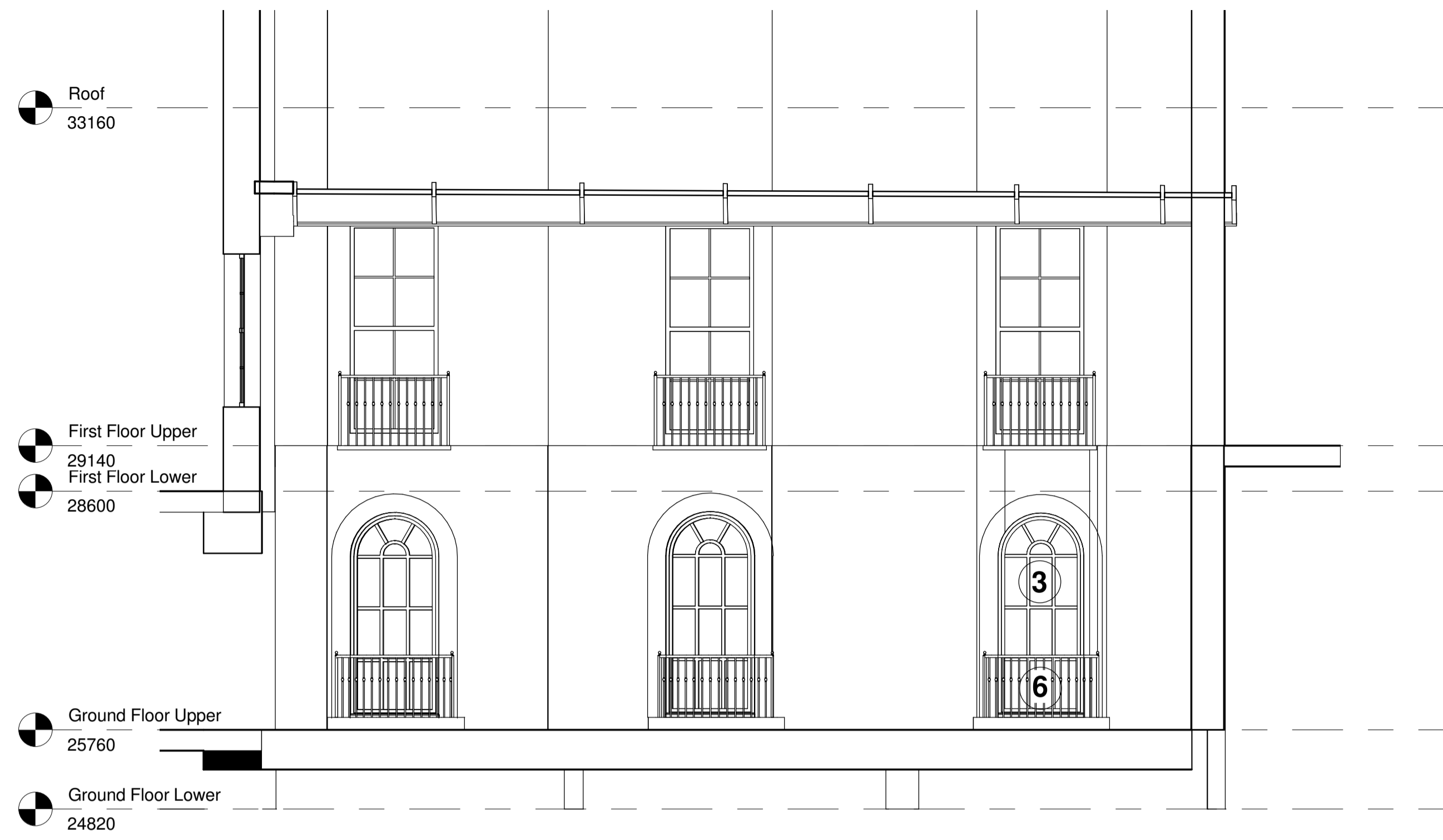

**5 Proposed Elevation 5**  
 1 : 50

- 1 White Render finish.
- 2 Painted plasterboard finish, colour white.
- 3 Timber Sash Windows, painted white.
- 4 Timber guest entrance door, to incorporate glass panel, colour tbc.
- 5 Exposed existing column, painted grey.
- 6 Proposed railings and upstand, painted white to match existing.
- 7 MDF faced ply with timber rolls, painted grey.
- 8 Clear glass facade, to match existing, with blackout film on inside of glass.
- 9 Clear glass facade, to match existing.
- 10 Proposed panel divide to match existing.

Revision	Description	Date
----------	-------------	------



**MORRISON DESIGN**  
 CHARTERED ARCHITECTS

St Alkmunds House, 103 Belper Road, Derby DE1 3ES  
 T: 01332 363355 F: 01332 291441 E: architect@morrisondesign.co.uk

Job Title  
 The Hilton Euston Hotel  
 Upper Woburn Place London

Internal Alterations To Existing Gym Area

Drawing Title  
 Elevations As Proposed SHEET 2 of 2

File Ref:  
 Plotter Settings:

Scale @ A1: 1 : 50 Drawn: JSJ CFI ☐ Date: 08/13/15

Job No.	Drawing No.	Revision
3915	223	

**PLANNING SUBMISSION**