

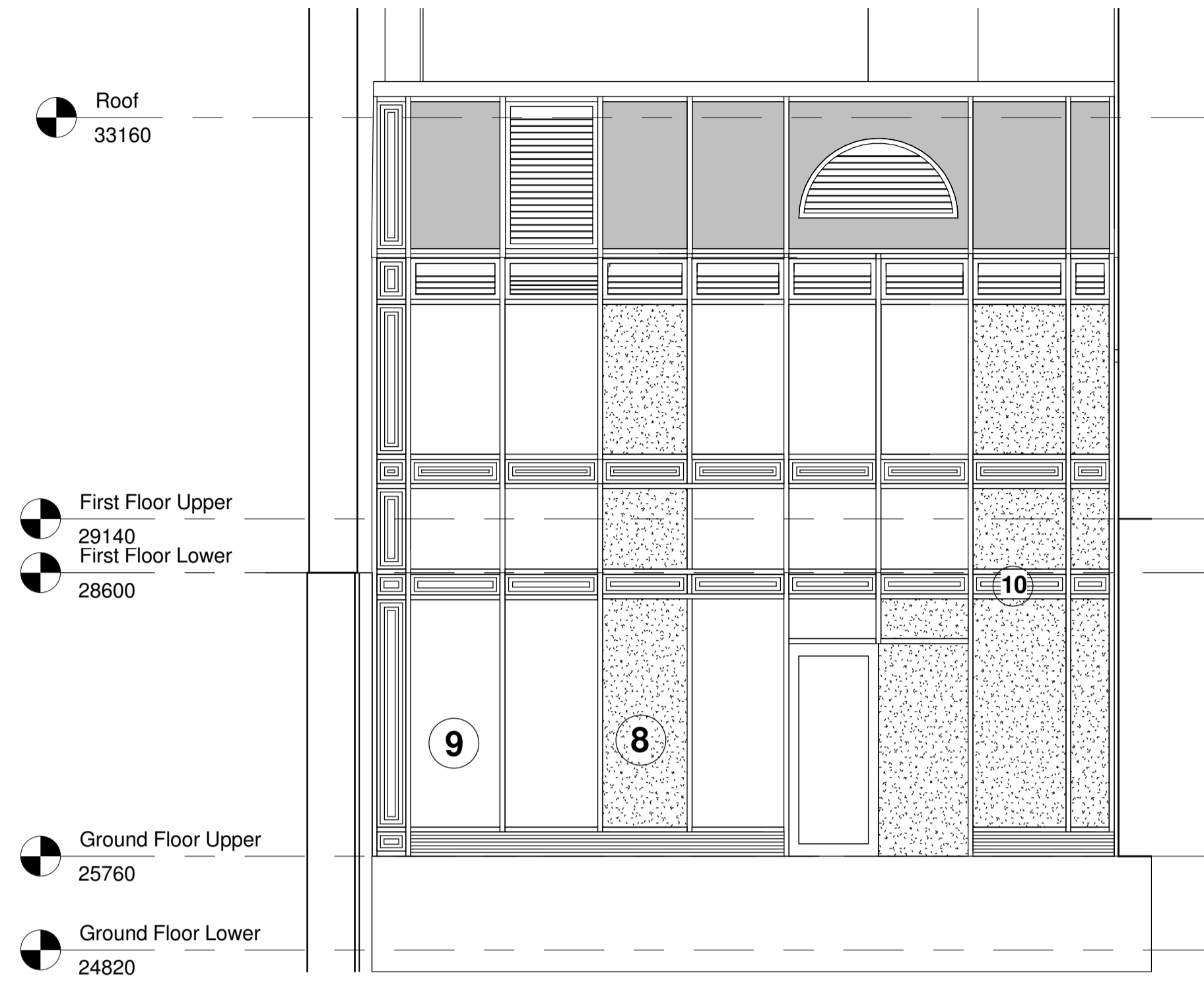

1 Proposed Elevation 1
 1 : 50



2 Proposed Elevation 3
 1 : 50

- 1 White Render finish.
- 2 Painted plasterboard finish, colour white.
- 3 Timber Sash Windows, painted white.
- 4 Timber guest entrance door, to incorporate glass panel, colour tbc.
- 5 Exposed existing column, painted grey.
- 6 Proposed railings and upstand, painted white to match existing.
- 7 MDF faced ply with timber rolls, painted grey.
- 8 Clear glass facade, to match existing, with blackout film on inside of glass.
- 9 Clear glass facade, to match existing.
- 10 Proposed panel divide to match existing.
- 11 Proposed tile floor finish, colour tbc.



3 Proposed Elevation 2
 1 : 50

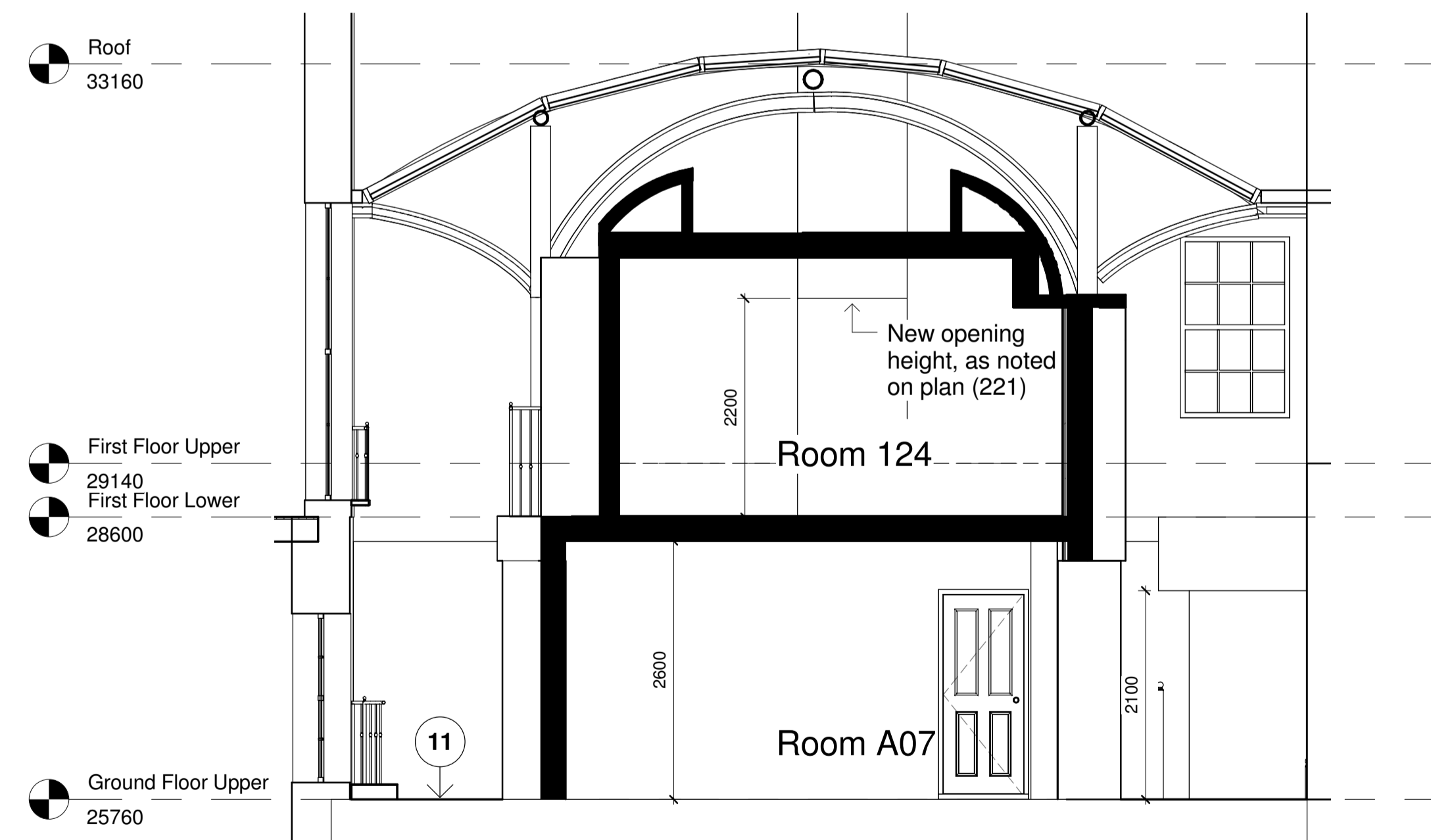

4 Proposed Elevation 4
 1 : 50

Revision	Description	Date
----------	-------------	------



MORRISON DESIGN
 CHARTERED ARCHITECTS

St Alkmunds House, 103 Belper Road, Derby DE1 3ES
 T: 01332 363355 F: 01332 291441 E: architect@morrisondesign.co.uk

Job Title
 The Hilton Euston Hotel
 Upper Woburn Place London

Internal Alterations To Existing Gym Area

Drawing Title
 Elevations As Proposed SHEET 1 of 2

File Ref:
 Plotter Settings:

Scale @ A1: 1 : 50 Drawn: JSJ CFI □ Date: 08/05/15

Job No. Drawing No. Revision
 3915 222

PLANNING SUBMISSION