

Existing

Proposed

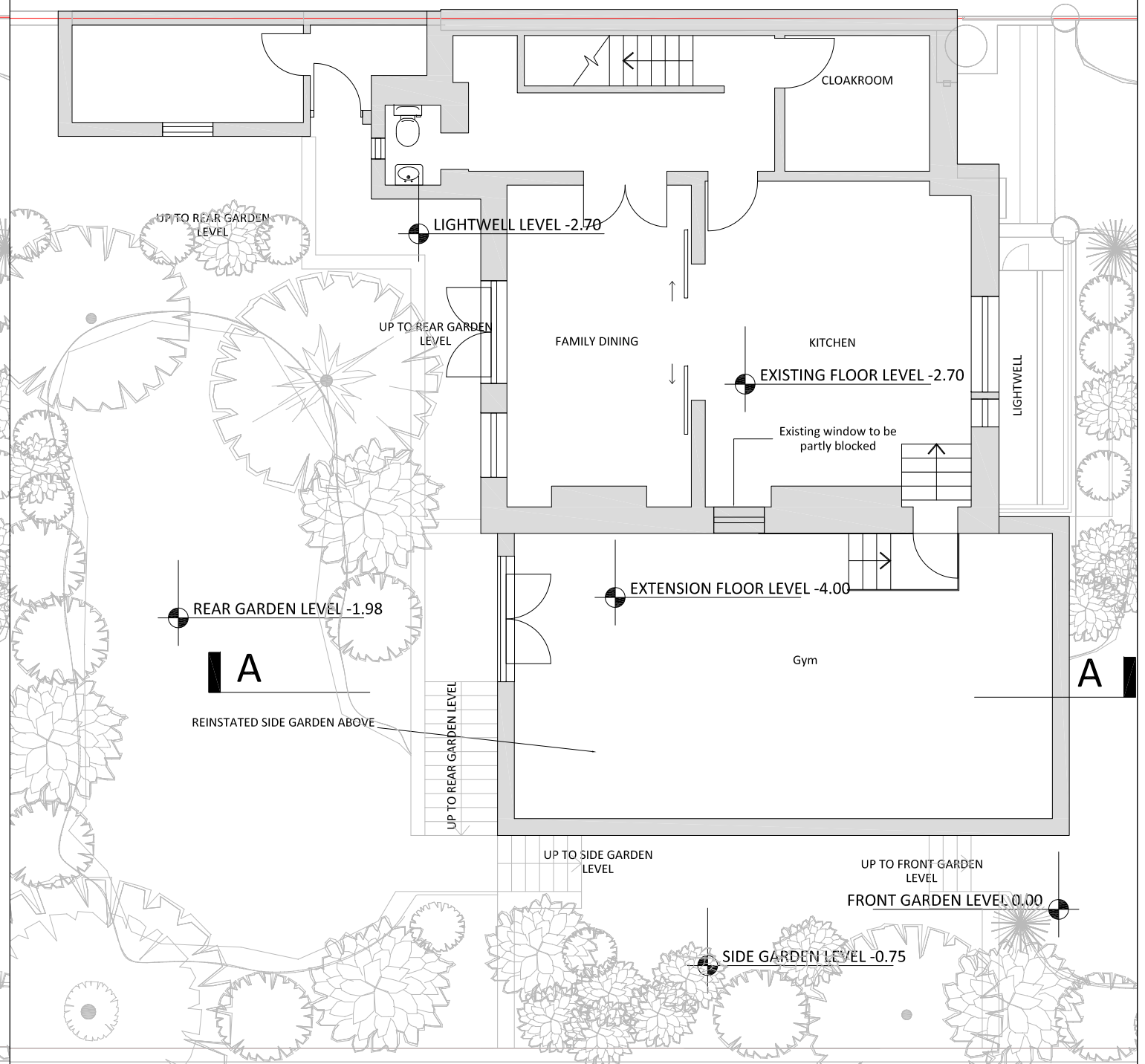

Note: Planting scheme shown for illustrative purposes only. Please refer to enclosed landscape plan

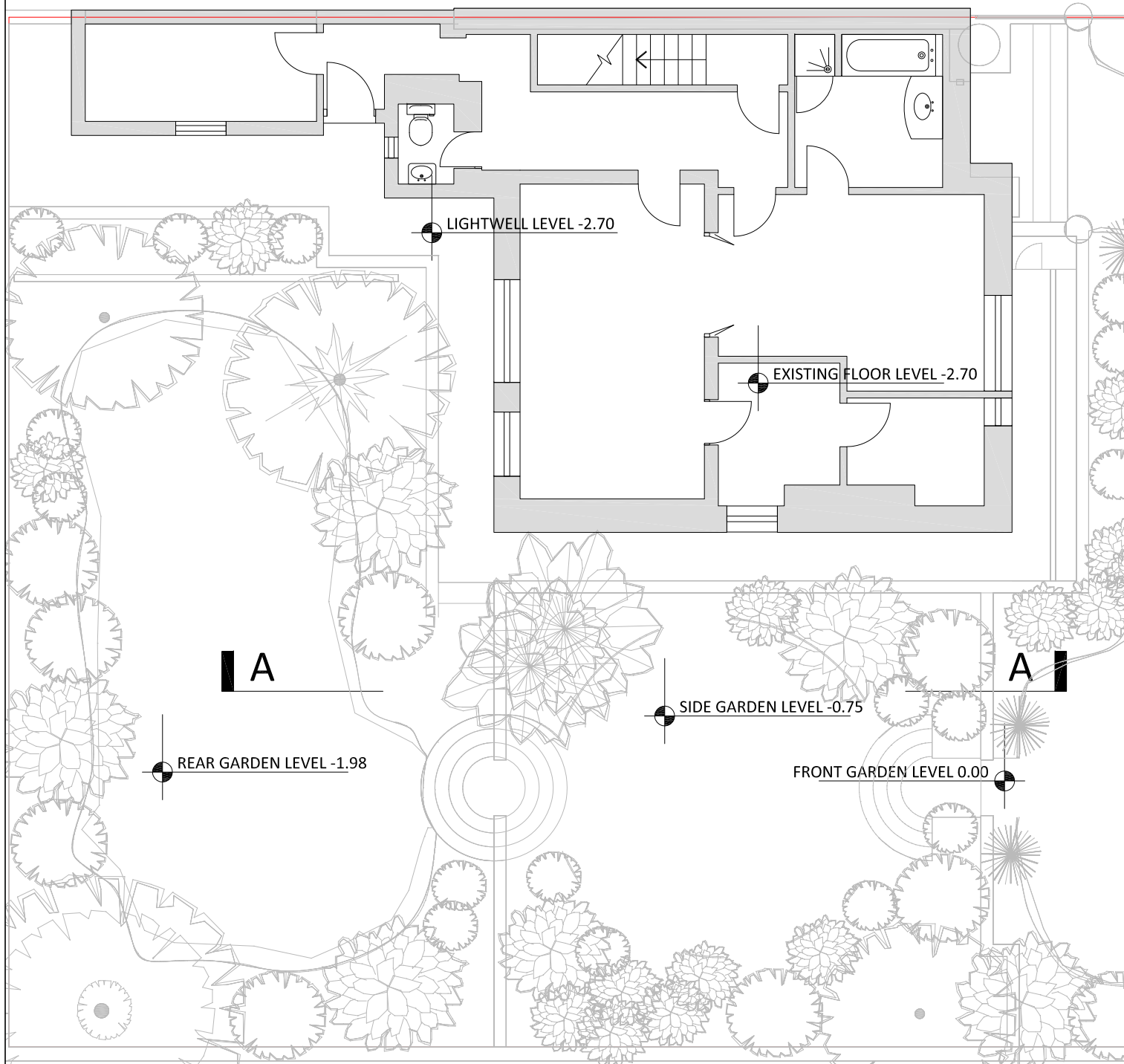
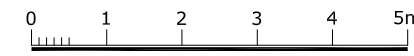
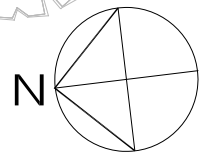

Lower ground floor plan

**HARRISON
VARMA**

Harrison Varma House, 98 Great North Road,
East Finchley, London, N2 0NL
Tel: +44 (0)20 8883 6600
Fax: +44 (0)20 8444 6300
Email: info@harrisonvarma.co.uk
www.harrisonvarma.co.uk



ad design concepts

planning - architecture - interiors

Project	11 Prince Albert Road, London NW1
Drawing Title:	Existing and proposed lower ground floor plan
Drawing Number:	96-107
Revision:	E
Date:	April 2015
Scale:	

AD Design Concepts Ltd - 25 Grafton Gardens, London NW2 1JH - www.addconcept.co.uk - tel 02082090343 - fax 02084551424 - e-mail info@addconcept.co.uk