

Existing side elevation

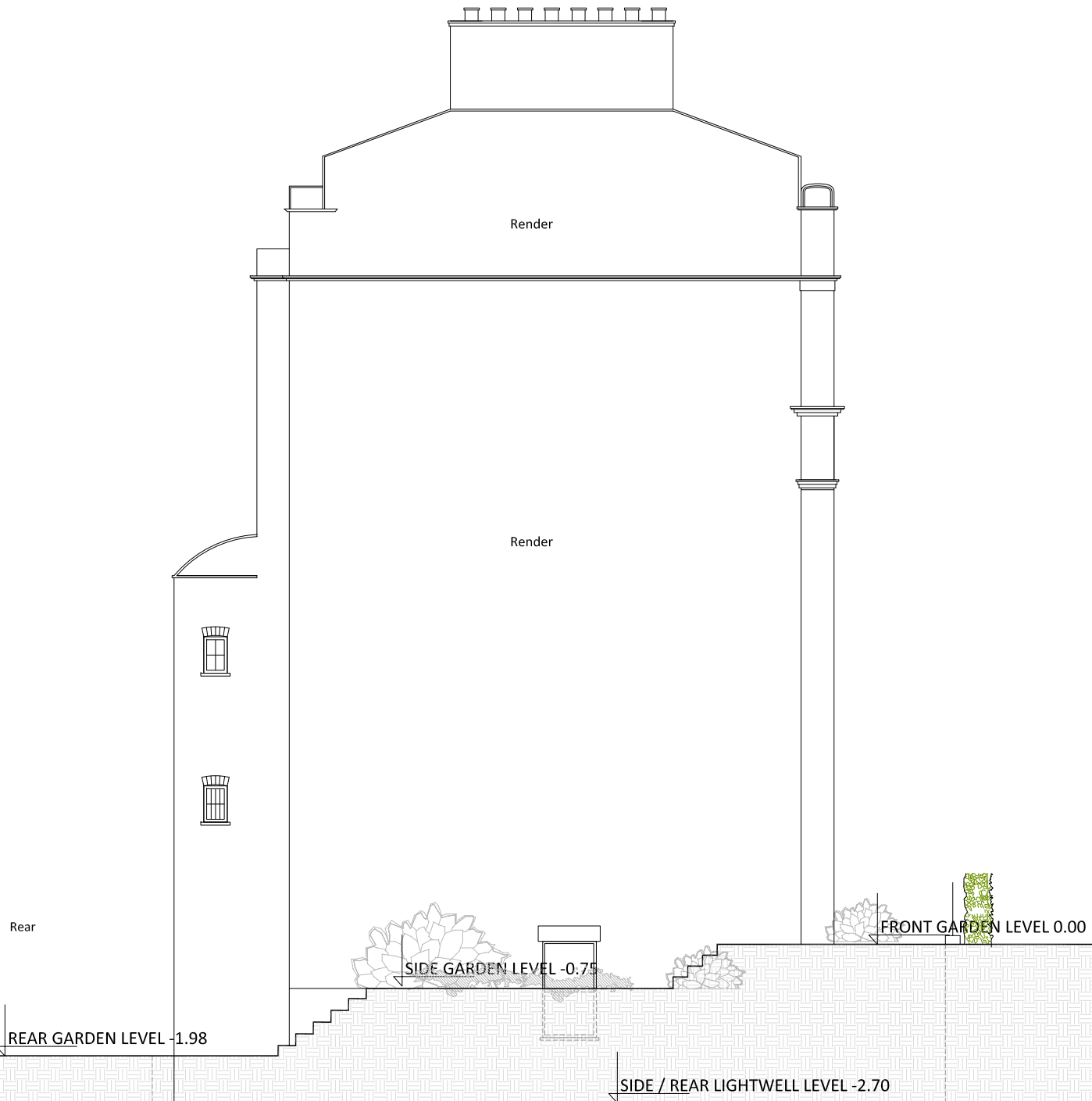

Proposed side elevation

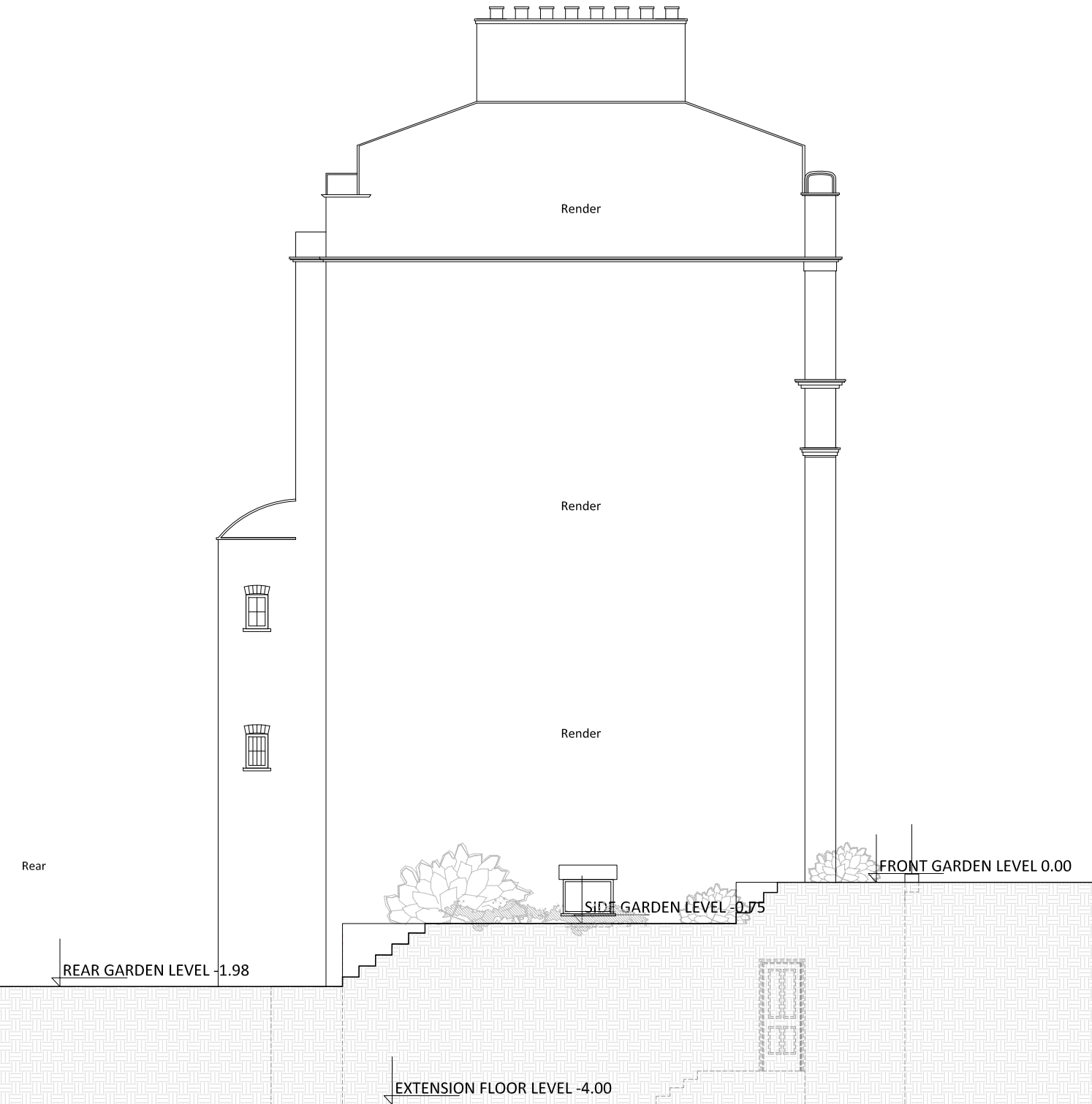

**HARRISON
VARMA**



Harrison Varma House, 98 Great North Road,
East Finchley, London, N2 0NL
Tel: +44 (0)20 8883 6600
Fax: +44 (0)20 8444 6300
Email: info@harrisonvarma.co.uk
www.harrisonvarma.co.uk

ad design concepts

Project	11 Prince Albert Road, London NW1
Drawing Title:	Existing and proposed side elevation
Drawing Number:	96-303
Revision:	D
Date:	April 2015
Scale:	1:50@A1; 1:100@A3