

Reproduction in whole or part is prohibited without the prior permission of Ordnance Survey. Crown Copyright 2014. Representations of features including roads track path and boundaries are no evidence of a right of way or property boundary. Plan based on OS Mastermap information by Licensed OS Partner.

— SITE  
— BOUNDARY  
— SHOWN IN  
— RED

1 LOCATION PLAN  
A115 1 : 1250 @ A3

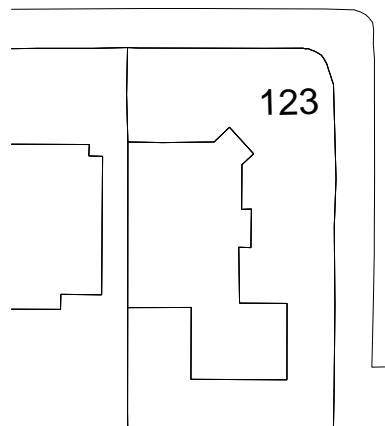
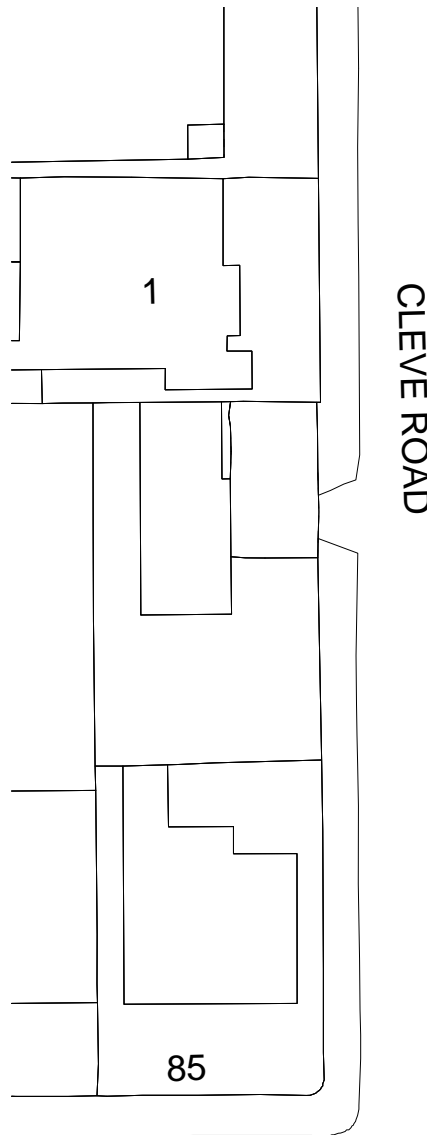

2 SITE PLAN  
A115 1 : 500 @ A3

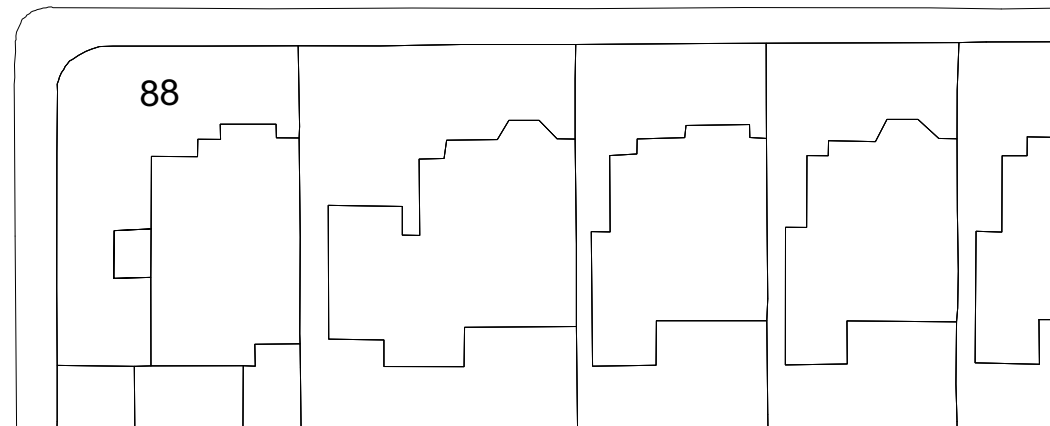
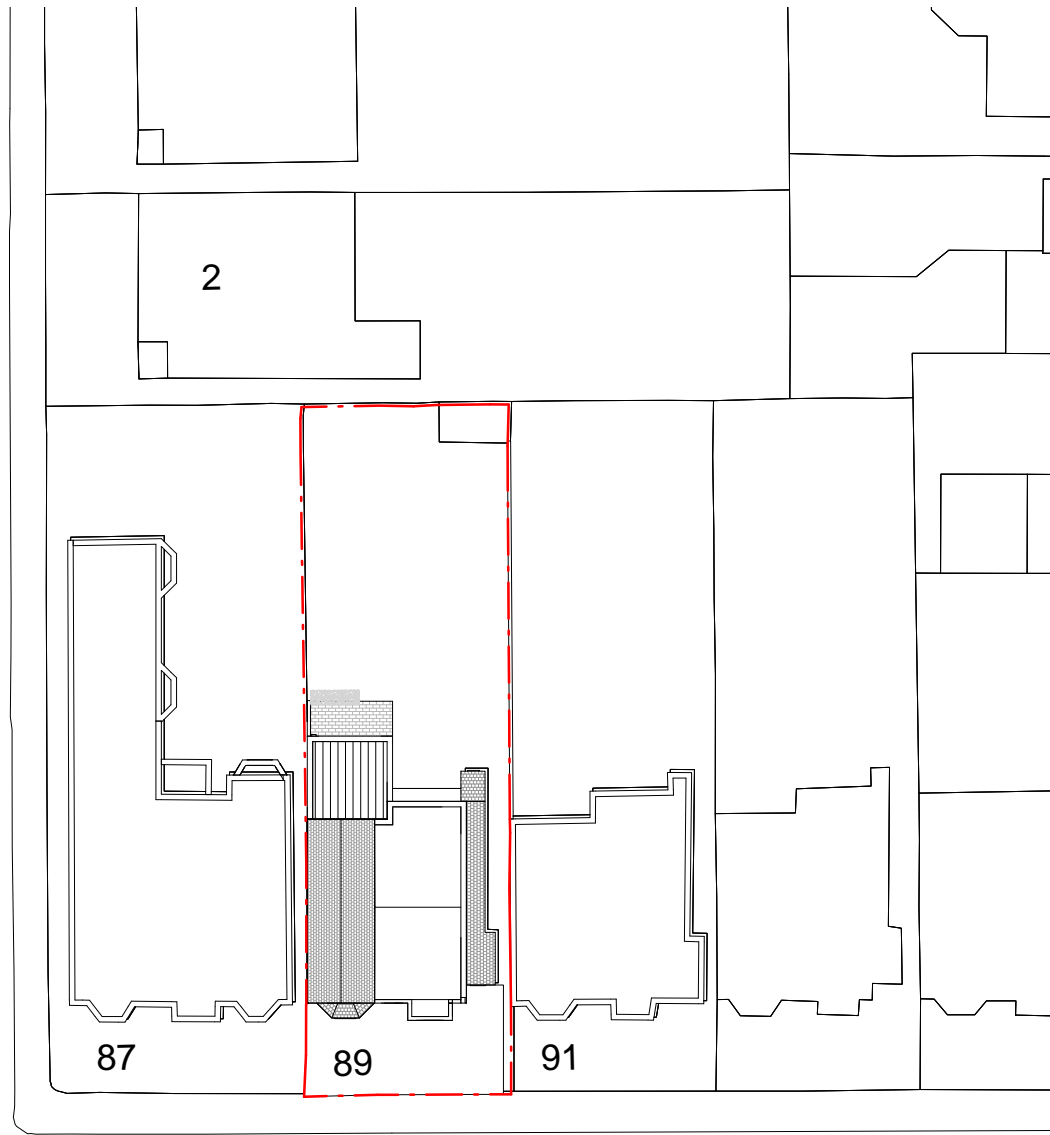

Reproduction in whole or part is prohibited without the prior permission of Ordnance Survey. Crown Copyright 2014. Representations of features including roads track path and boundaries are no evidence of a right of way or property boundary. Plan based on OS Mastermap information by Licensed OS Partner.

#### General notes:

This drawing is copyright of PML Architecture Ltd. This drawing must be read in conjunction with the Designer's Risk Assessment, specification and all other relevant documentation and drawings. PML Architecture accept no liability for any expense, loss or damage of whatsoever nature and however arising from any variation made to this drawing or in the execution of the work to which it relates which has not been referred to them and their approval obtained.

Do not scale from this drawing or the digital data, only figured dimensions are to be used. For Planning refer to linear scale.  
Check all dimensions on site prior to carrying out any works – advice any discrepancy

#### Notes/Legends

3	Client changes: Remove mezzanine split level arrangement and stairs, reduce height, internal and rear elevation amendments	14.08.15	PL	PL
2	Issued for planning	30.05.15	PL	PL
1	Preliminary	21/5/15	PL	PL

Rev	Notes	dd.mm.yy	By	Chkd
-----	-------	----------	----	------

© PML Architecture

Stamp

PLANNING

Key Plan

**pmlarchitecture**

86-90 Paul Street London EC2A 4NE  
mail@pmlarchitecture.com 020 7813 8166

Project:  
**REAR EXTENSION  
FLAT 1, 89 PRIORY ROAD,  
NW6**

Title:  
**LOCATION AND SITE PLAN**

Date: 01/05/15 Drawn By: BT Checked: PL

Scale: As indicated @ A3

Project Ref:	Drawing No:	Revision:
PRI	PRI - P101	3

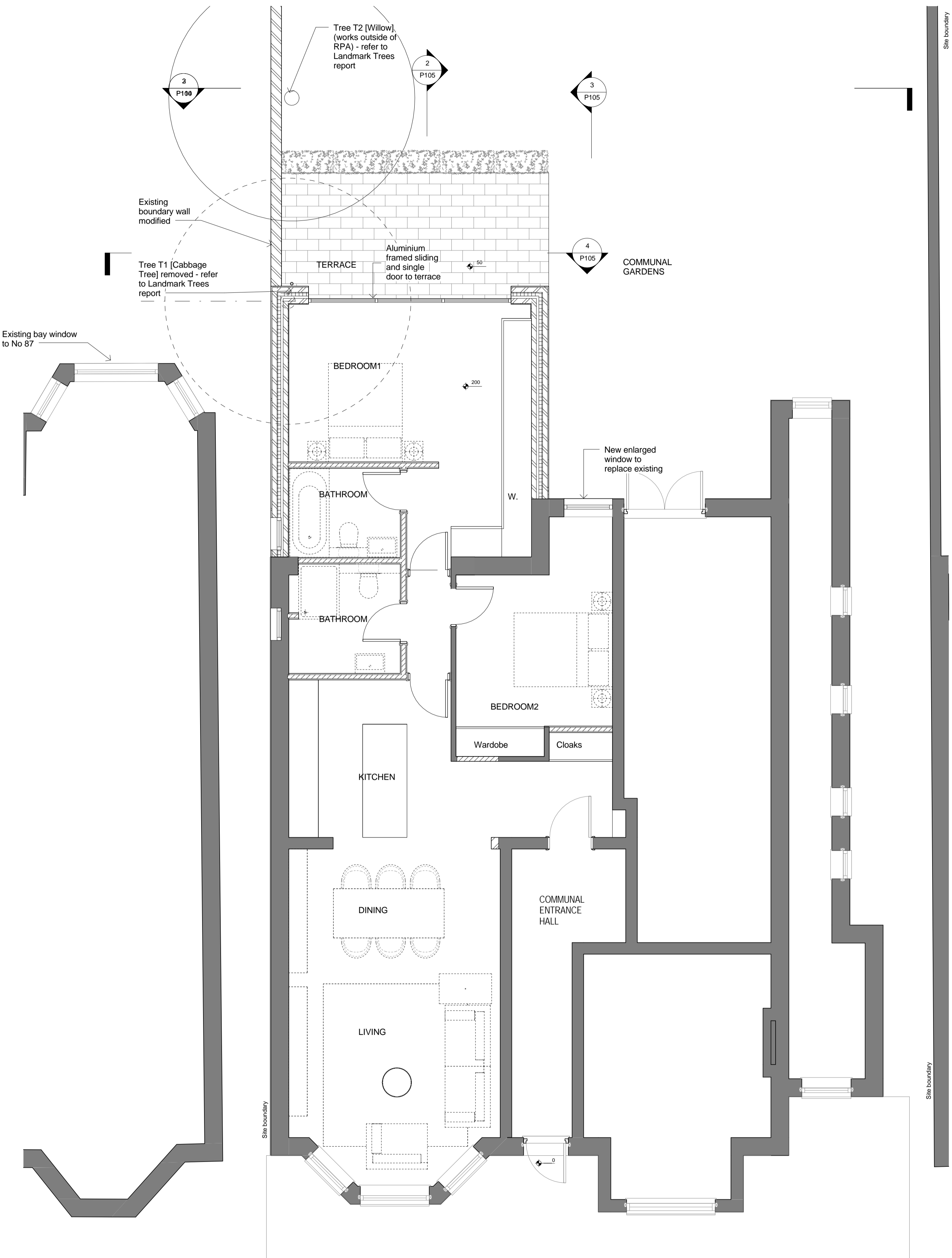

**1** PROPOSED GROUND FLOOR PLAN  
1 : 50 @ A1, 1 : 100 @ A3

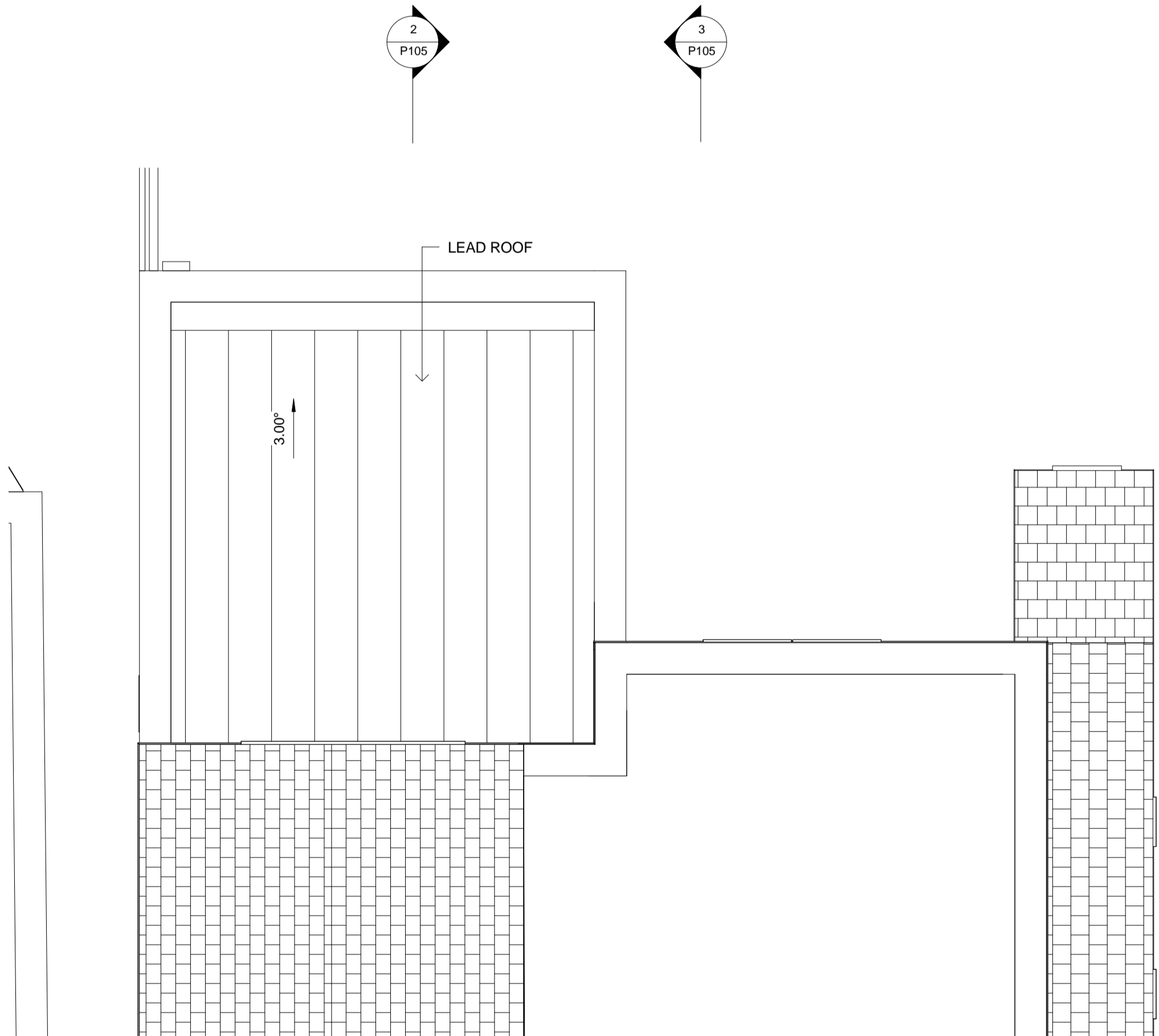

**3** PROPOSED FIRST FLOOR PLAN (EXTENSION ROOF)  
1 : 50 @ A1, 1 : 100 @ A3

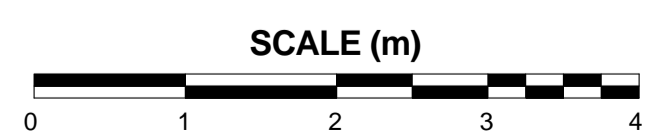

This drawing is copyright of PML Architecture. This drawing must be read in conjunction with the Designer's Risk Assessment, specification and all other relevant documentation and drawings. PML Architecture accept no liability for any expense, loss or damage of whatsoever nature and however arising from any variation made to this drawing or in the execution of the work to which it relates which has not been referred to them and their approval obtained. Do not scale from this drawing or the digital data, only figured dimensions are to be used. For Planning refer to linear scale. Check all dimensions on site prior to carrying out any works – advice any discrepancy

5	Client changes: Remove mezzanine split level arrangement and stairs, reduce height, internal and rear elevation amendments	14.08.15	PL	PL
4	Amendments to LBC comments, fence removed, lightwell to 1.3m	23.07.15	PL	PL
3	Amendments to LBC planning comments	17.07.15	PL	PL
2	Issued for planning	30.05.15	PL	PL
1	Preliminary	21/5/15	PL	PL

REV	DESCRIPTION	DD.MM.YY	BY	CHK
-----	-------------	----------	----	-----

**pmlarchitecture**  
86-90 Paul Street London EC2A 4NE  
mail@pmlarchitecture.com 020 7183 8166

© PML Architecture  
PROJECT:  
**REAR EXTENSION FLAT 1**  
**89 PRIORY ROAD NW6**

DRAWING TITLE:  
**PROPOSED GROUND FLOOR, MEZZANINE AND ROOF PLAN**

SCALE: <b>1 : 50 @ A1</b>	DATE: <b>1/5/15</b>
DRG STAMP: <b>PLANNING</b>	DRAWING NO: <b>P103</b>
PROJECT REF: <b>PRI</b>	REV: <b>5</b>

This drawing is copyright of PML Architecture. This drawing must be read in conjunction with the Designer's Risk Assessment, specification and all other relevant documentation and drawings. PML Architecture accept no liability for any expense, loss or damage of whatsoever nature and however arising from any variation made to this drawing or in the execution of the work to which it relates which has not been referred to them and their approval obtained. Do not scale from this drawing or the digital data, only figured dimensions are to be used. For Planning refer to linear scale. Check all dimensions on site prior to carrying out any works – advice any discrepancy



**1** EXISTING REAR ELEVATION  
1 : 50 @ A1, 1 : 100 @ A3

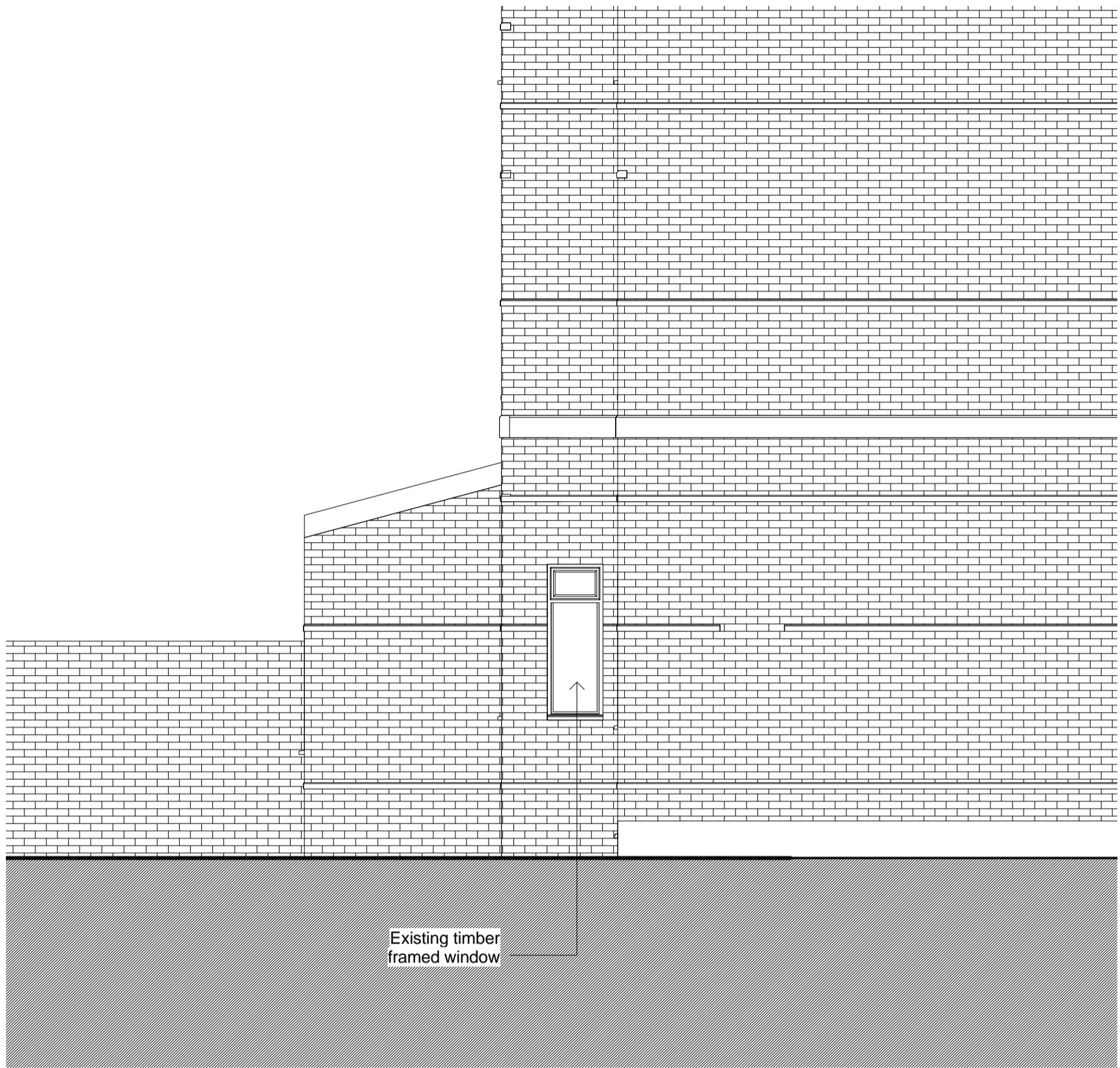

**2** EXISTING SIDE ELEVATION (WEST)  
1 : 50 @ A1, 1 : 100 @ A3



**3** PROPOSED REAR ELEVATION  
1 : 50 @ A1, 1 : 100 @ A3

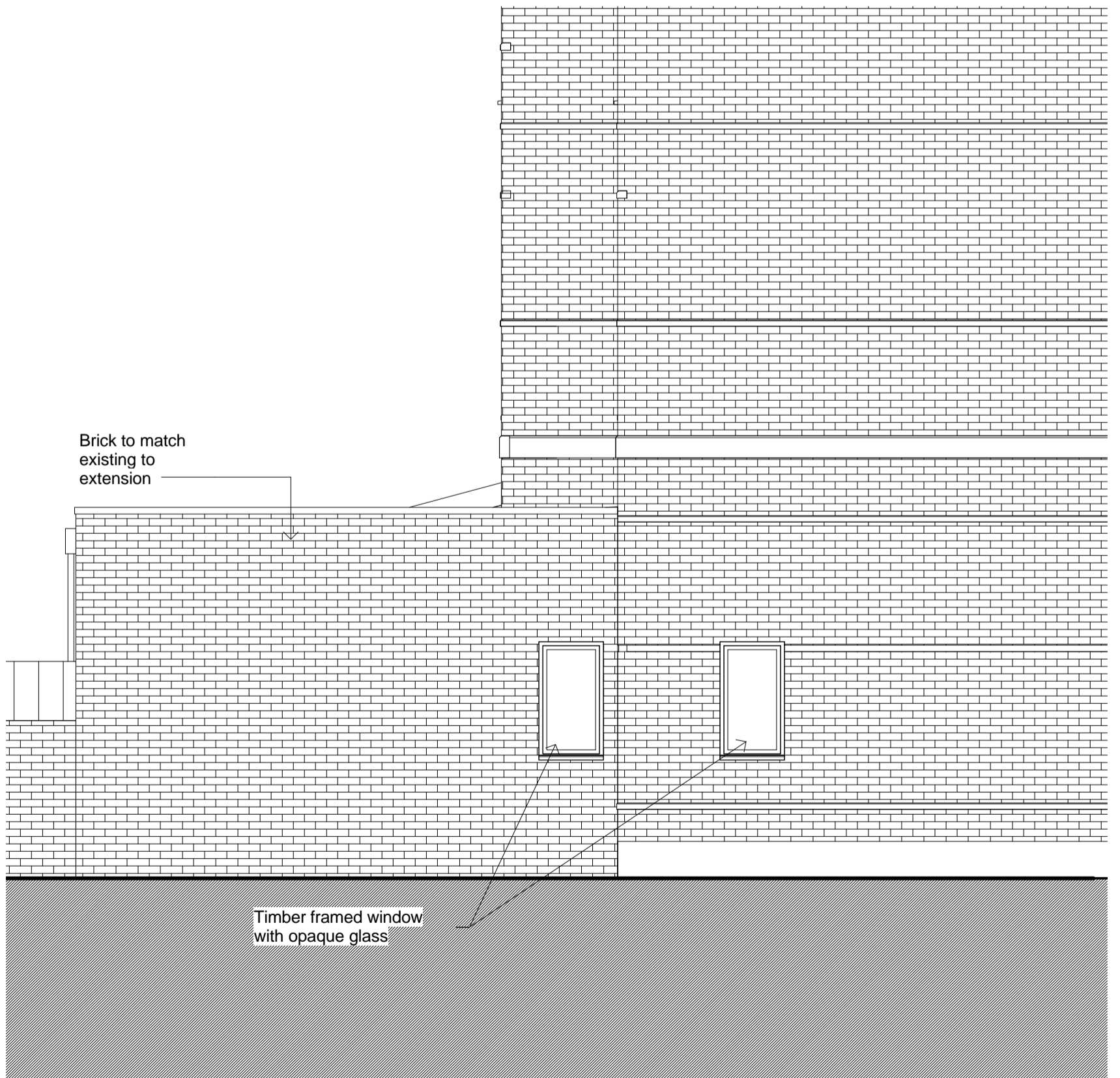

**4** PROPOSED SIDE ELEVATION (WEST)  
1 : 50 @ A1, 1 : 100 @ A3

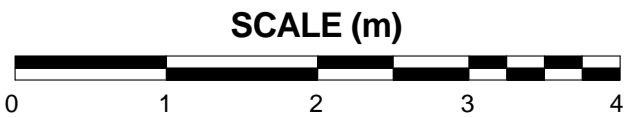

5	Client changes: Remove mezzanine split level arrangement and stairs, reduce height, internal and rear elevation amendments	14.08.15	PL	PL
4	Amendments to LBC comments, fence removed, lightwell to 1.3m	23.07.15	PL	PL
3	Amendments to LBC planning comments	17.07.15	PL	PL
2	Issued for planning	30.05.15	PL	PL
1	Preliminary	21/5/15	PL	PL

REV	DESCRIPTION	DD.MM.YY	BY	CHK
-----	-------------	----------	----	-----

**pmlarchitecture**

86-90 Paul Street London EC2A 4NE  
mail@pmlarchitecture.com 020 7183 8166

© PML Architecture

PROJECT:  
**REAR EXTENSION FLAT 1  
89 PRIORY ROAD NW6**

DRAWING TITLE:  
**PROPOSED AND EXISTING  
ELEVATIONS**

SCALE: <b>1 : 50 @ A1</b>	DATE: <b>1/5/15</b>
DRG STAMP: <b>PLANNING</b>	DRAWING NO: <b>P104</b>
PROJECT REF: <b>PRI</b>	REV: <b>5</b>

This drawing is copyright of PML Architecture. This drawing must be read in conjunction with the Designer's Risk Assessment, specification and all other relevant documentation and drawings. PML Architecture accept no liability for any expense, loss or damage of whatsoever nature and however arising from any variation made to this drawing or in the execution of the work to which it relates which has not been referred to them and their approval obtained. Do not scale from this drawing or the digital data, only figured dimensions are to be used. For Planning refer to linear scale. Check all dimensions on site prior to carrying out any works – advice any discrepancy

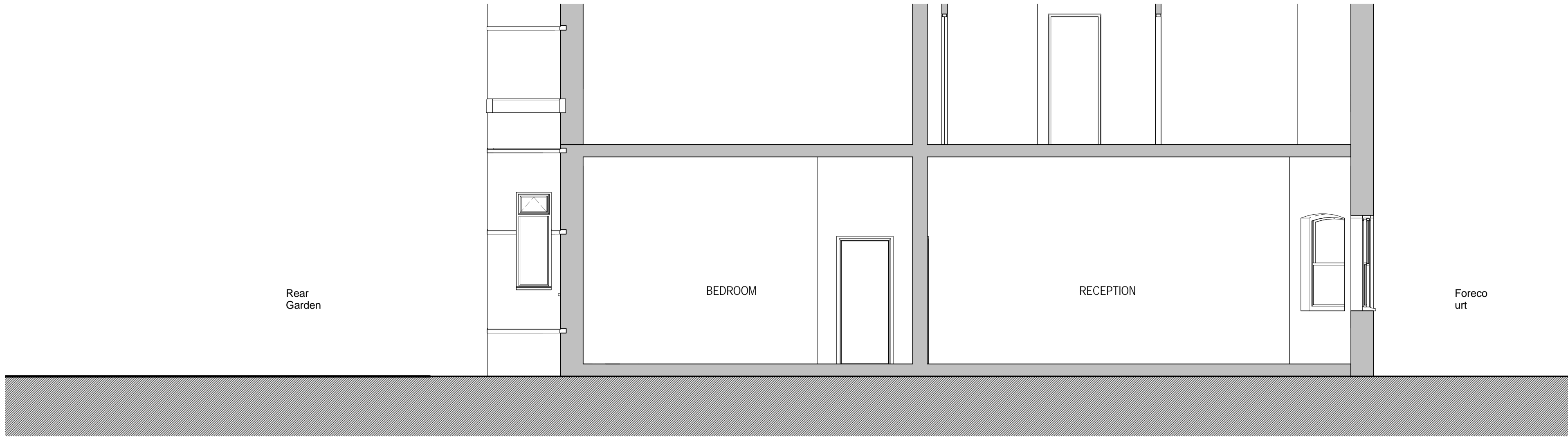

1 EXISTING SECTION  
1 : 50 @ A1, 1 : 100 @ A3

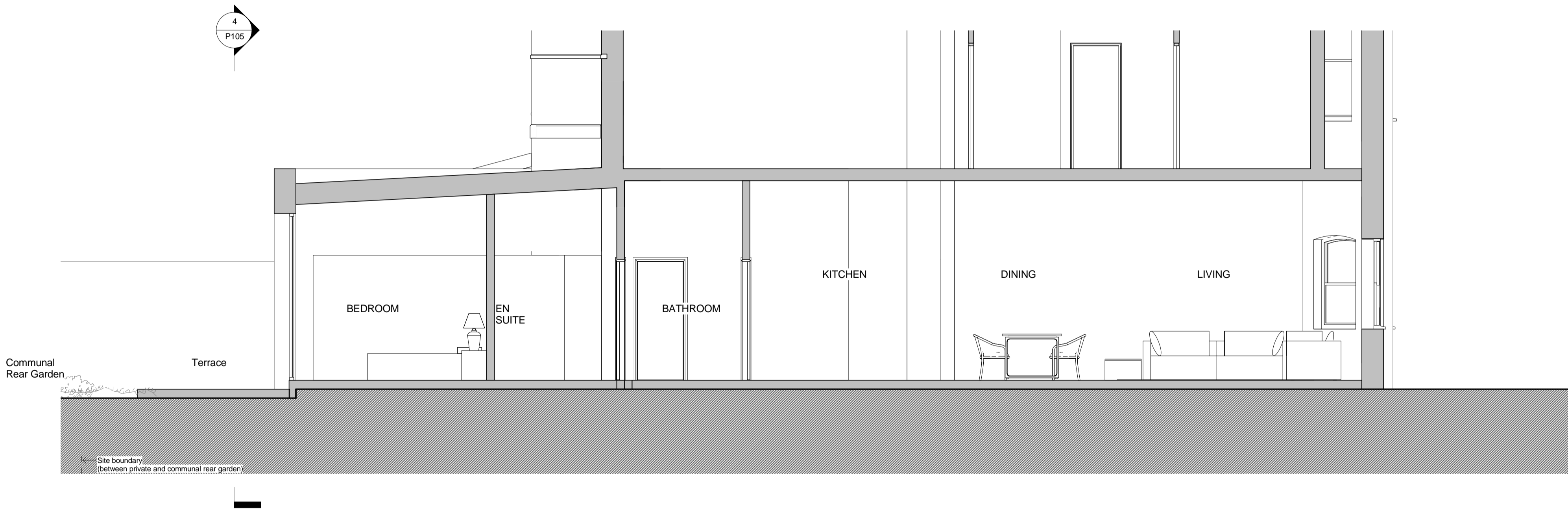

2 PROPOSED SECTION  
1 : 50 @ A1, 1 : 100 @ A3

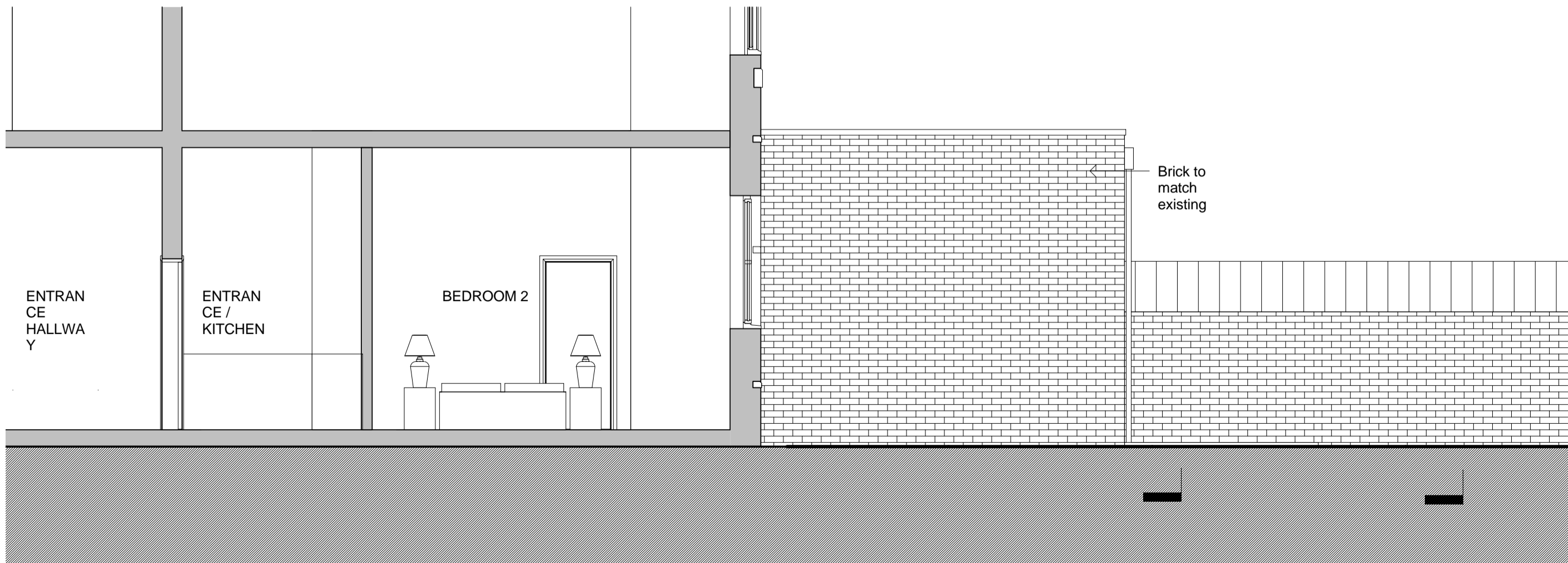

3 PROPOSED SIDE ELEVATION (EAST)  
1 : 50 @ A1, 1 : 100 @ A3

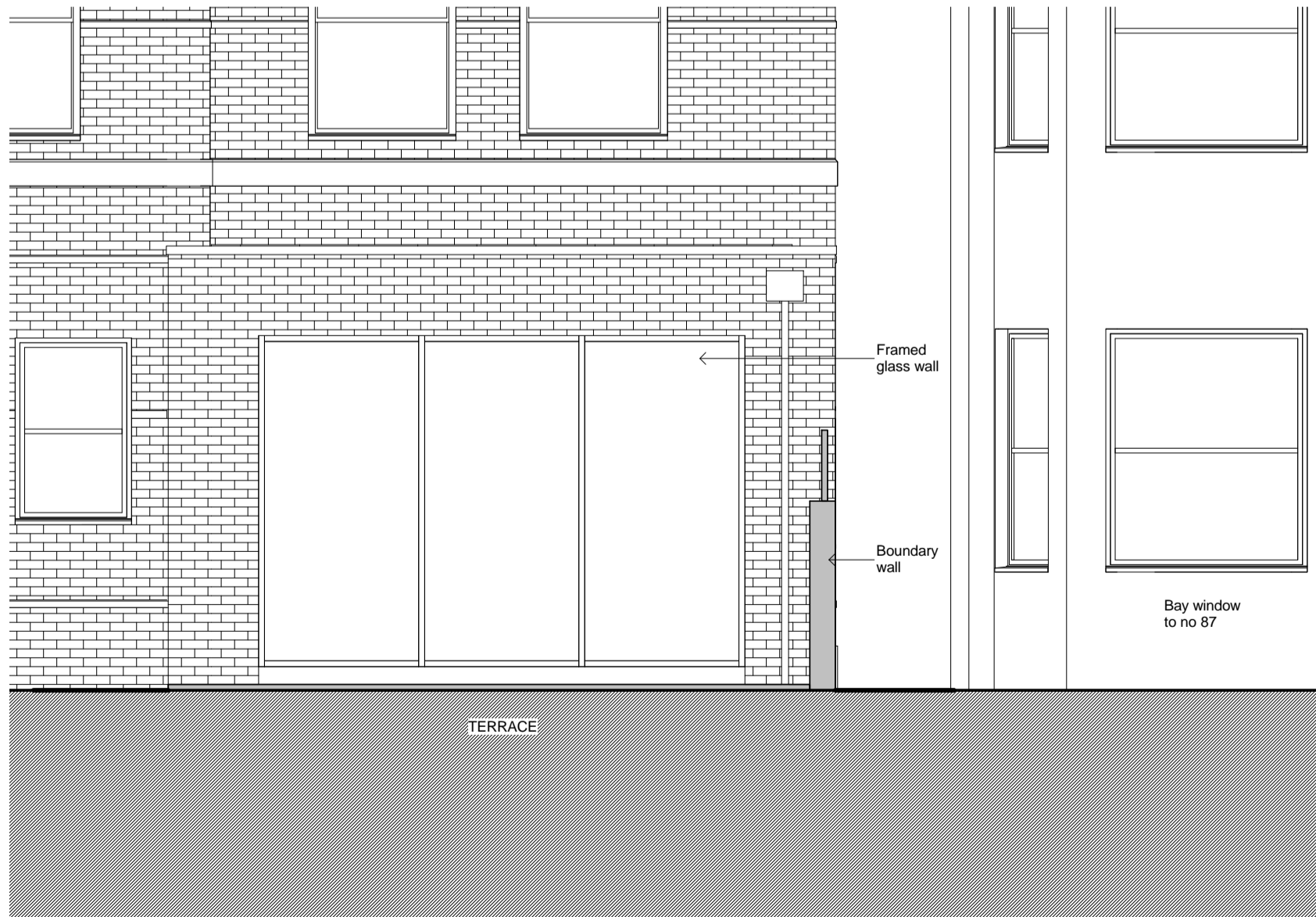

4 PROPOSED SECTION THROUGH TERRACE  
1 : 50 @ A1, 1 : 100 @ A3

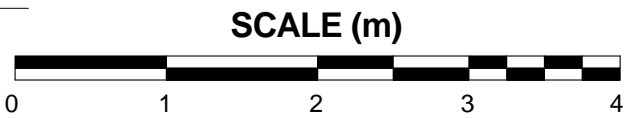

5	Client changes: Remove mezzanine split level arrangement and stairs, reduce height, internal and rear elevation amendments	14.08.15	PL	PL
4	Amendments to LBC comments, fence removed, lightwell to 1.3m	23.07.15	PL	PL
3	Amendments to LBC planning comments	17.07.15	PL	PL
2	Issued for planning	30.05.15	PL	PL
1	Preliminary	21/5/15	PL	PL

REV	DESCRIPTION	DD.MM.YY	BY	CHK
-----	-------------	----------	----	-----

**pmlarchitecture**

86-90 Paul Street London EC2A 4NE  
mail@pmlarchitecture.com 020 7183 8166

© PML Architecture

PROJECT:  
**REAR EXTENSION FLAT 1**  
**89 PRIORY ROAD NW6**

DRAWING TITLE:  
**PROPOSED AND EXISTING**  
**ELEVATION, SECTION**

SCALE: 1 : 50 @ A1	DATE: 1/5/15	
DRG STAMP: PLANNING	DRAWING NO: P105	REV: 5
PROJECT REF: PRI		

This drawing is copyright of PML Architecture. This drawing must be read in conjunction with the Designer's Risk Assessment, specification and all other relevant documentation and drawings. PML Architecture accept no liability for any expense, loss or damage of whatsoever nature and however arising from any variation made to this drawing or in the execution of the work to which it relates which has not been referred to them and their approval obtained. Do not scale from this drawing or the digital data, only figured dimensions are to be used. For Planning refer to linear scale. Check all dimensions on site prior to carrying out any works – advice any discrepancy



1 EXISTING 3D VIEW FROM REAR



2 PROPOSED 3D VIEW FROM REAR

4	Client changes: Remove mezzanine split level arrangement and stairs, reduce height, internal and rear elevation amendments	14.08.15	PL	PL
3	Amendments to LBC comments, fence removed, lightwell to 1.3m	23.07.15	PL	PL
2	Issued for planning	30.05.15	PL	PL
1	Preliminary	21/5/15	PL	PL

REV	DESCRIPTION	DD.MM.YY	BY	CHK
-----	-------------	----------	----	-----

**pmlarchitecture**

86-90 Paul Street London EC2A 4NE  
mail@pmlarchitecture.com 020 7183 8166

© PML Architecture

PROJECT:  
**REAR EXTENSION FLAT 1**  
**89 PRIORY ROAD NW6**

DRAWING TITLE:  
**3D VIEWS**

SCALE:	@ A1	DATE:	1/5/15
DRG STAMP:	PLANNING	DRAWING NO:	P106
PROJECT REF:	PRI	REV:	4