

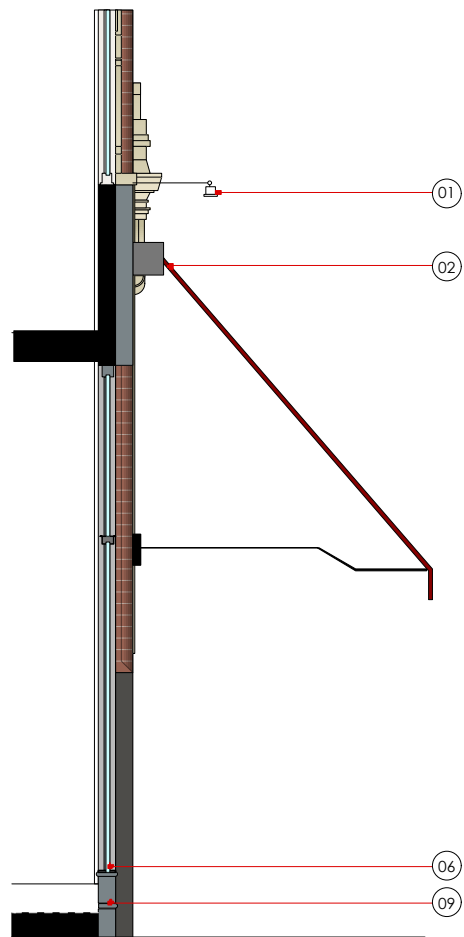

existing photographs



existing section through shopfront 1:50



EXISTING:

- 01 REMOVE EXISTING AWNING LIGHTING
carefully remove all existing awning projecting lights, remove existing cabling make good fascia where required. fill holes and gaps to match existing
- 02 REMOVE EXISTING AWNING BOXES
02no. existing awning boxes to be carefully removed including all fixings. allow to fill holes and make good existing fascia in preparation for new.
- 03 REMOVE EXISTING PROJECTING SIGN
01no. existing projecting sign and associated fixtures and fixings to be removed. fill and make good any holes to match existing finish
- 04 REMOVE EXISTING WINDOW VINYLs
remove all existing window vinyls and make good windows in preparation for new.
- 05 REMOVE EXISTING MENU BOARD
remove 1no. existing menu board and fixings. contractor to make good finishes and fill all holes to match existing finish
- 06 MAKE GOOD EXISTING TIMBER WINDOWS
existing timber window frames / moulding and existing door lining made good where required. allow for paint touching up and sanding redecoration. extent of remedial works to be agreed with pret PM
- 07 NEW ENTRANCE & SHORTEN BAY RETURNS
remove existing shopfront entrance doors cut back & shorten splayed returns retaining transom detailing proportions to allow for new 926w opening fully glazed toughened glass door + new ironmongery to latest pret spec. form window light above door patch fitting fixings and new timber infill panel over. all new timber mouldings / infill panel / transom / mullions / stall riser / frames / all scribed to match existing profiles / proportions and painted to match existing colour.
- 08 EXISTING STALL RISER ENTRANCE LIGHTING
4no. existing door entrance stall riser lights to be removed. existing electrical connections to be capped off and made dead.
- 09 EXISTING STALL RISERS
existing timber stall riser fascias upto window frames to be made good, sanded and prepared for new paint finish and redecoration

A: existing low level entrance lighting removed

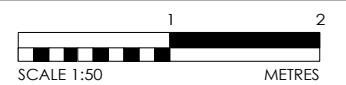

REVISIONS

PROJECT
★ PRET A MANGER ★

LOCATION
117 Shaftesbury Avenue
LONDON WC2H 8AD

TITLE
existing external elevations

DRAWING No.
TD15-PM46-PL01.1

REVISION	DATE	SCALE @ A3
A	27.07.15	1:50

Please do not scale from this drawing.
All dimensions to be confirmed on site by Contractor.
Structural works to be confirmed by Structural Engineer.
All elements to comply with statutory requirements.

Copyright Tanner Design Limited
2b/4b Gosport Street Lymington Hampshire SO41 9BE
tel. 01590 689609 email.studio@tannerdesign.co.uk
www.tannerdesign.co.uk

Tannerdesign