

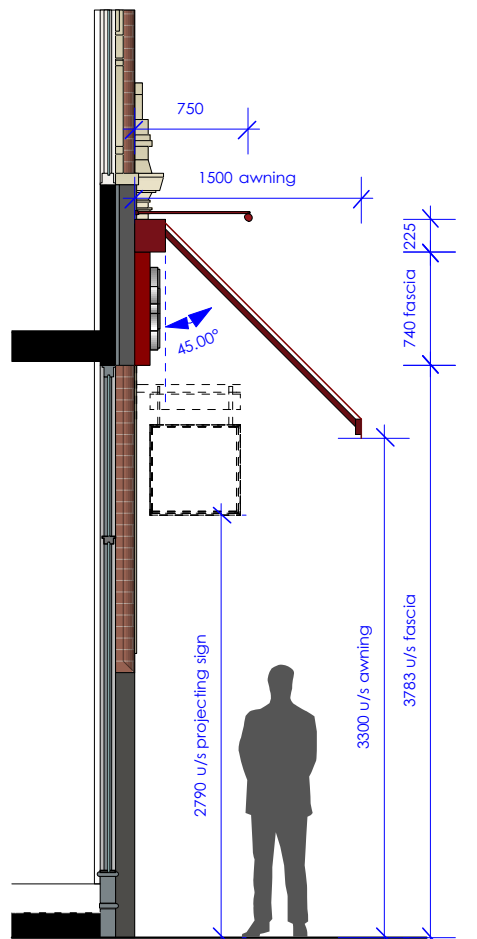

existing photographs



proposed shopfront elevation awning closed 1:50



proposed section through shopfront 1:50



proposed shopfront elevation awning open 1:50

PROPOSED:

- 01 NEW EXTERNALLY LIT FASCIA SIGN - 01no. new aluminium tray pan approx 5110w 740h (fascia option 1) powder coated ral 3304 satin with 540h built up mirror polished s/s letters / star and opal pushed through letters to front face of built up s/s letters / star. letters / star. externally lit by trough lighting above
- 02 NEW EXTERNALLY LIT FASCIA SIGN - 01no. new aluminium tray pan approx 3330w 590h 80d flush front face piers aluminium tray pan powder coated ral 3004 satin. face fixed to extg. fascia depth to suit extg. reveal of window bay with 125h built up mirror polished s/s letters / star and opal pushed through letters to front face of built up s/s letters / star. letters / star. externally illuminated by trough light above
- 03 NEW AWNINGS WITH VALANCE - 02no. fit new 1500 projection (5110w / 3330w) fully motorised retractable awnings in burgundy with the 2no. stars & pret a manger leaf / rfs 1no. pret a manger star with trough lights to suit awning width, tough light 500mm bracket & awning box finished RAL 3004 (red)
- 04 NEW INTERNALLY ILLUMINATED PRET STAR & NON LIT CIRCULAR TEXT quantity 1no. (1200w 1200h o/a) 880w 880h 60d star 3D built up internally illuminated pret star centred glass pane width, fixed int. by 2no s/s support drop rods fixed ceiling structure 1200w dia 'organic coffee natural food' individual white vinyl letters applied directly to glass.
- 05 NEW PRET MANIFESTATION STRIPS 100h red vinyl red strip with white pret stars & product words applied to inside face of glass. 1000mm above internal FFL.
- 06 NEW 600mm SQUARE PROJECTING SIGN square 600mm blade sign (support arm 100w) powder coated RAL 3004 red satin + ogee moulding. with vinyl graphics applied. 2no. over head light units powder coated. RAL 7015 (grey) all cables concealed
- 07 MAKE GOOD EXISTING TIMBER WINDOWS existing timber window frames / moulding and existing door lining made good where required. allow for paint touching up and sanding redecoration. extent of remedial works to be agreed with pret PM
- 08 NEW ENTRANCE & BAY RETURNS remove existing shopfront entrance doors & splayed returns replace with new painted timber to suit new 1100w door entrance opening. allow for new timber frames & detailing scribed to match existing details allow for new 1100w opening fully glazed toughened glass door + ironmongery to latest pret spec. new window light above door patch fitting fixings. new louvre grill above metal RAL colour match shopfront
- 09 EXISTING STALL RISER NEW TILED FINISH existing stall riser finish carefully removed and front face made good in preparation for new finish. tiled johnson RT515 graphite rocktop to match entrance floor tile. grout colour tba
- 10 REDECORATE EXISTING STALL RISERS existing stall riser within pret demise only to be made good as new and sanded prepared for new paint finish. paint stall riser in RAL 7021 colour match exterior grade satin wood
- 11 ALTER EXISTING FASCIA contractor to cut back existing fascia and build up fascia fascia board for fixing of new fascia pan and awning. fascia pan to finish flush with existing shopfront fascia

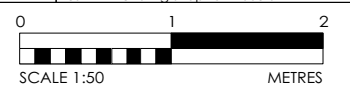

- REVISIONS
- A: new 1100w door entrance & bay returns. setting out revised to suit new louvre over door RAL finish to match shopfront colour.
 - B: stall riser tiled. timber framed entrance. fascia signage its increased in height. awnings repositioned.
 - C: 600sq. projecting sign. door setting out revised
 - D: awning graphics revised to pret approved design
 - E: externally illuminated fascia left & right side.

PROJECT

★ PRET A MANGER ★

LOCATION

117 Shaftesbury Avenue
LONDON WC2H 8AD

TITLE

proposed external elevations

DRAWING No.

TD15-PM46-PL01.2

REVISION	DATE	SCALE @ A3
E	20.08.15	1:50

Please do not scale from this drawing. All dimensions to be confirmed on site by Contractor. Structural works to be confirmed by Structural Engineer. All elements to comply with statutory requirements.

Copyright Tanner Design Limited
2b/4b Gosport Street Lymington Hampshire SO41 9BE
tel. 01590 689609 email. studio@tannerdesign.co.uk
www.tannerdesign.co.uk