

Section through the wall

Client <b>SHALIMAR INVESTORS LTD</b>	Drawing Number <b>HB-27</b>	Rev. <b>C</b>	Date <b>July 2014</b>	Title <b>GF Windows and Shutters</b>
Job <b>41 &amp; 42 CHESTER TERRACE</b>	Job Number <b>N1915</b>	Drawn By	Scale <b>1:10 @A3</b>	Note: Please note that information used to produce these drawings is based on measured survey supplied by others; Heritage Architecture can not be held responsible for any inaccuracies that may exist; Please do not scale drawing; All dimensions should be verified on site; Mouldings construction and fixings by Manufacturer; Manufacturer to provide profiles for inspection before production; Internal wall lining detail by MMM.



**STEPHEN LEVRANT HERITAGE ARCHITECTURE**  
 62 British Grove, Chiswick, London 20L  
 Telephone : 0208 748 5501 Fax: 0208 748 4992

# GF Windows and Shutters

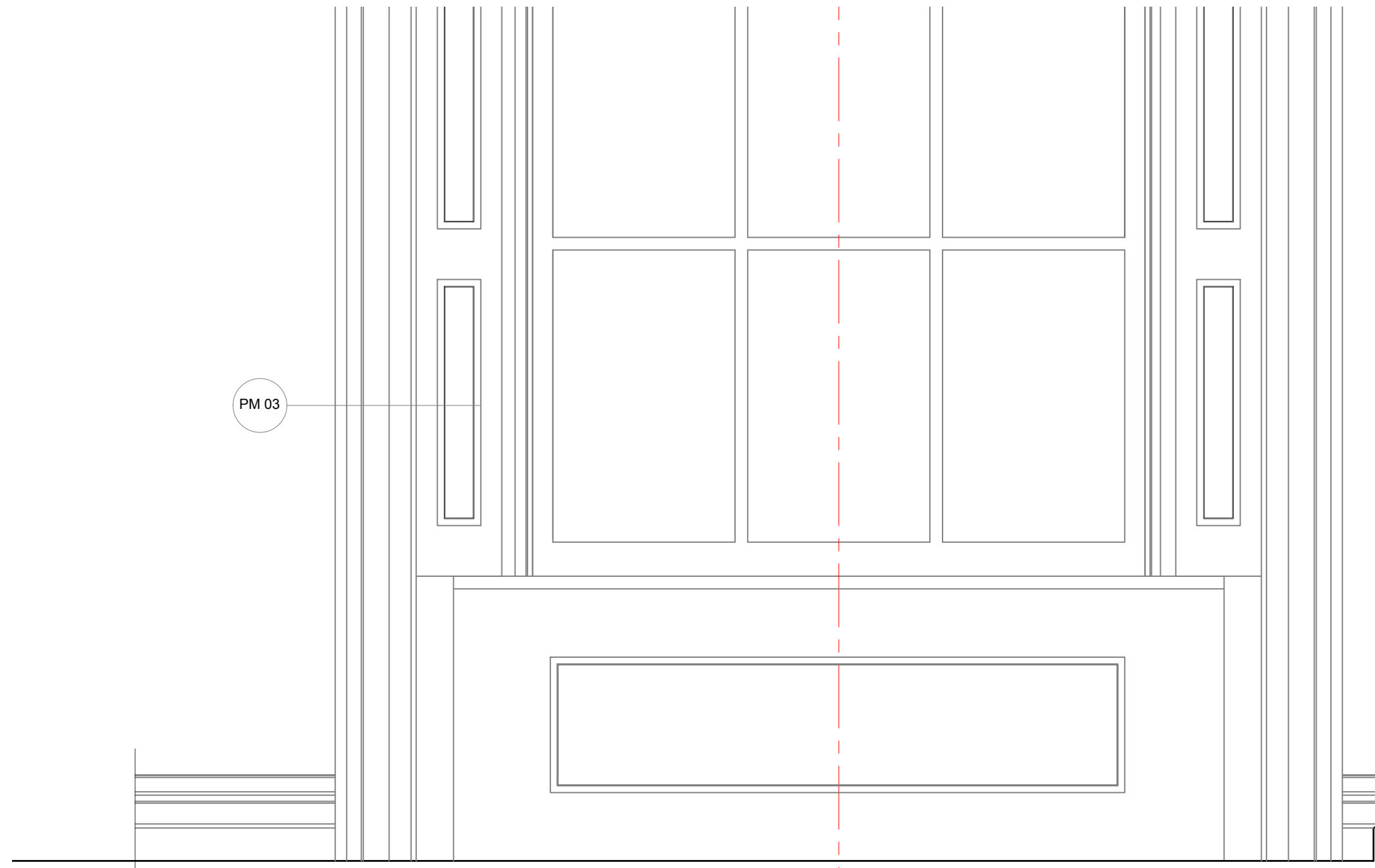

Window Architrave AR 02

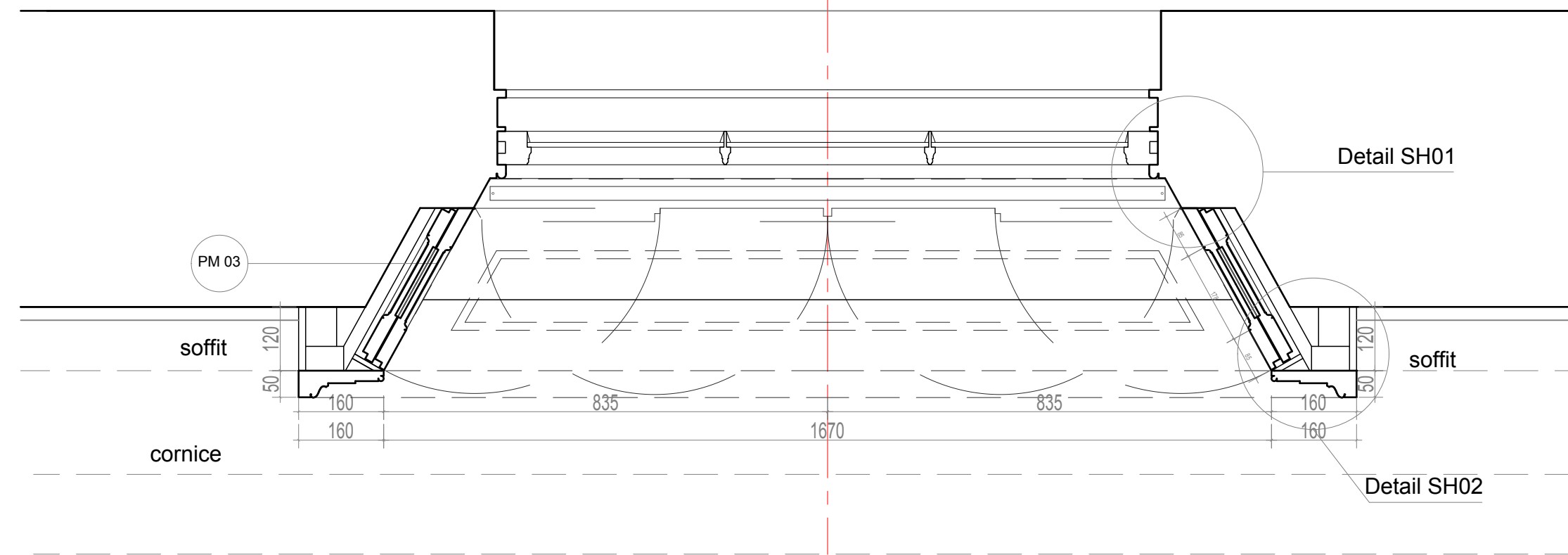
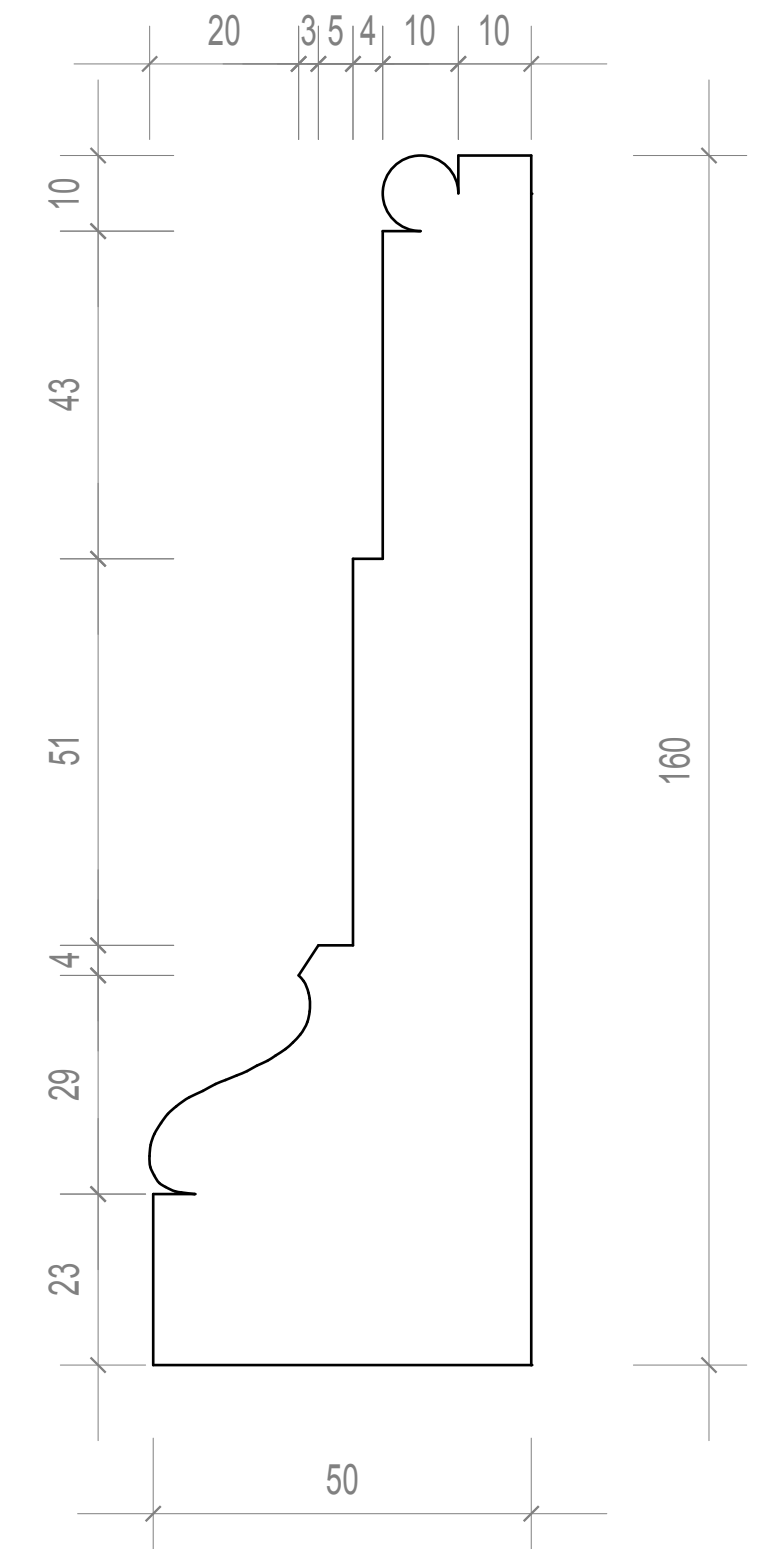
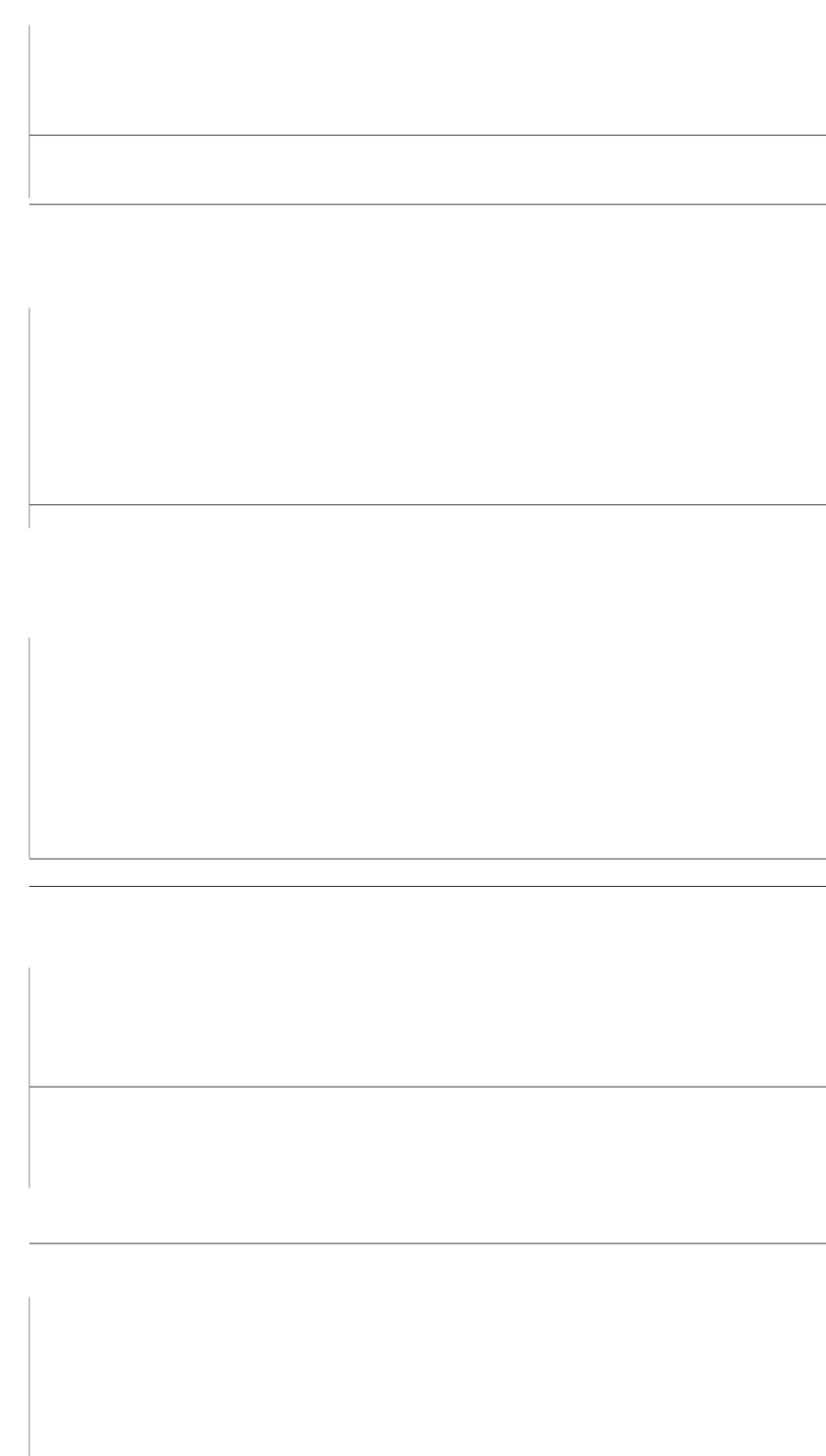

1:10 @A2

Client <b>SHALIMAR INVESTORS LTD</b>	Drawing Number <b>HB-28</b>	Rev. <b>C</b>	Date <b>July 2014</b>	Title <b>GF Windows and Shutters - DETAILS</b>
Job <b>41 &amp; 42 CHESTER TERRACE</b>	Job Number <b>N1915</b>	Drawn By	Scale <b>1:10@A2</b>	Note: Please note that information used to produce these drawings is based on measured survey supplied by others; Heritage Architecture can not be held responsible for any inaccuracies that may exist; Please do not scale drawing; All dimensions should be verified on site; Mouldings construction and fixings by Manufacturer; Manufacturer to provide profiles for inspection before production; Internal wall lining detail by MMM.



**STEPHEN LEVRANT HERITAGE ARCHITECTURE**  
62 British Grove, Chiswick, London 20L  
Telephone : 0208 748 5501 Fax: 0208 748 4992