

Door Architrave AR 01

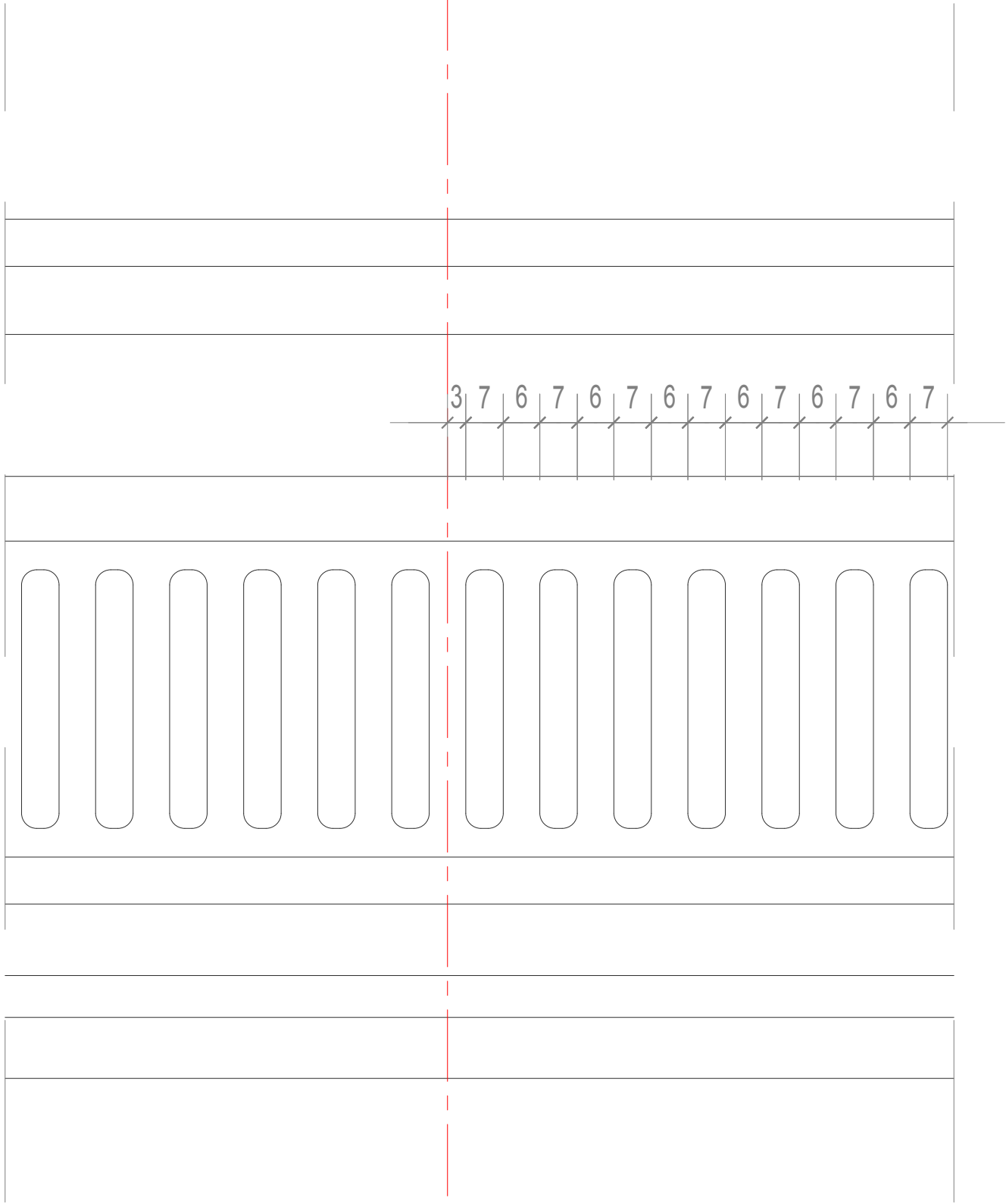

Door Architrave AR 04

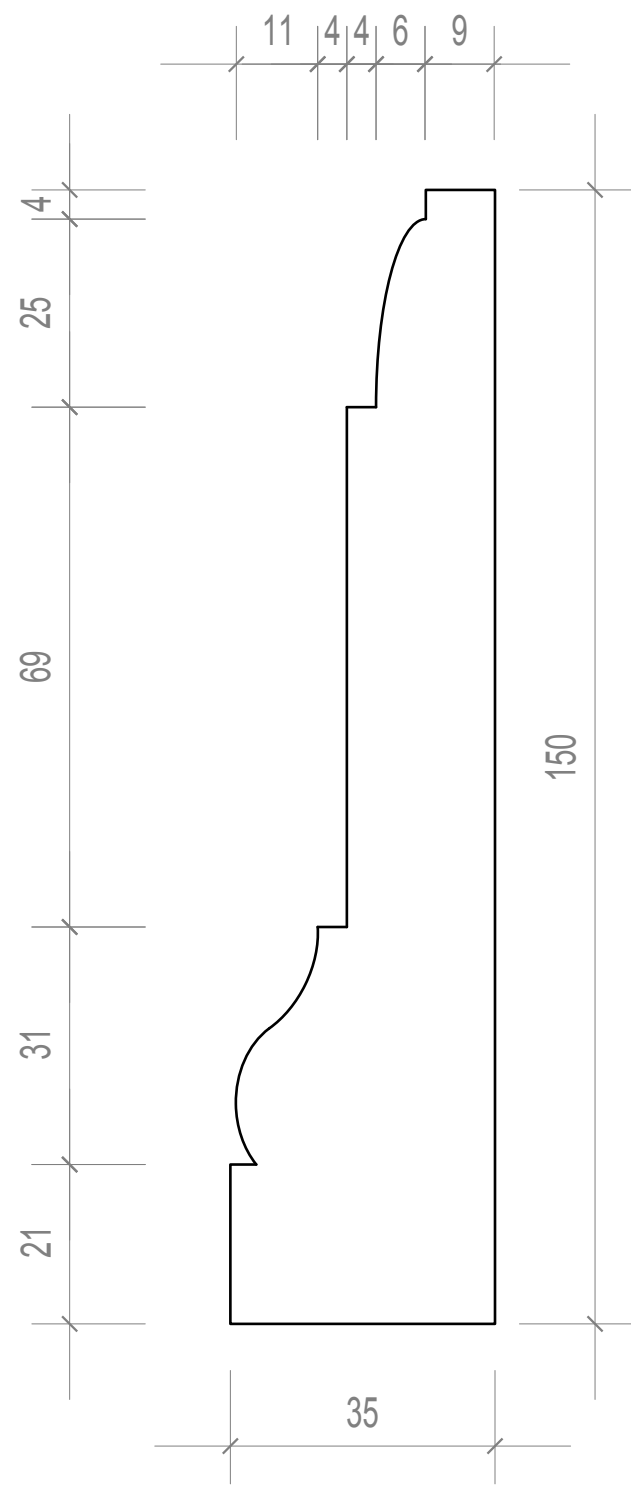
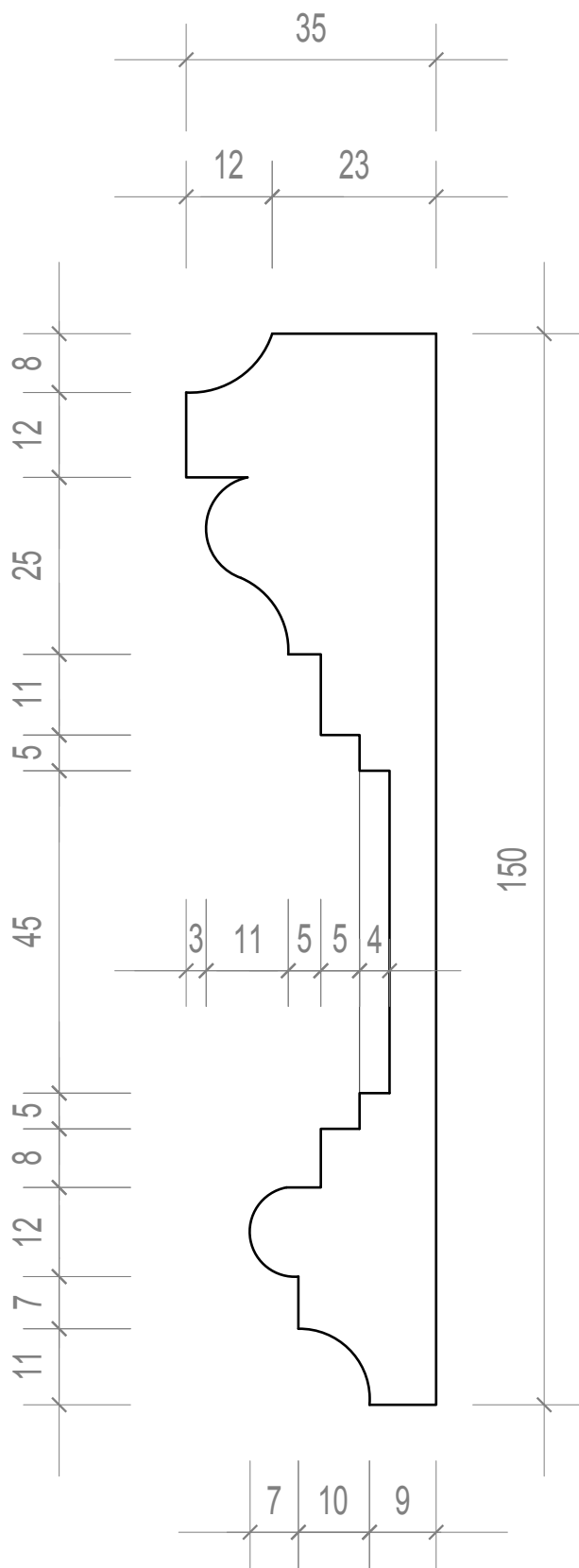

Client SHALIMAR INVESTORS LTD	Drawing Number HB-24	Rev. B	Date June 2014	Title GF+2F+3F ARCHITRAVES
Job 41 & 42 CHESTER TERRACE	Job Number N1915	Drawn By	Scale 1:1 @A2	Note: Please note that information used to produce these drawings is based on measured survey supplied by others; Heritage Architecture can not be held responsible for any inaccuracies that may exist; Please do not scale drawing; All dimensions should be verified on site; Mouldings construction and fixings by Manufacturer;Manufacturer to provide profiles for inspection before production; Internal wall lining detail by MMM.







STEPHEN LEVRANT HERITAGE ARCHITECTURE
62 British Grove, Chiswick, London 2NL
Telephone : 0208 748 5501 Fax: 0208 748 4992

Door Architrave AR 03

The drawing illustrates the profile of a door architrave. The cross-section (top view) shows a series of concentric circles representing the decorative elements. The dimensions are as follows:

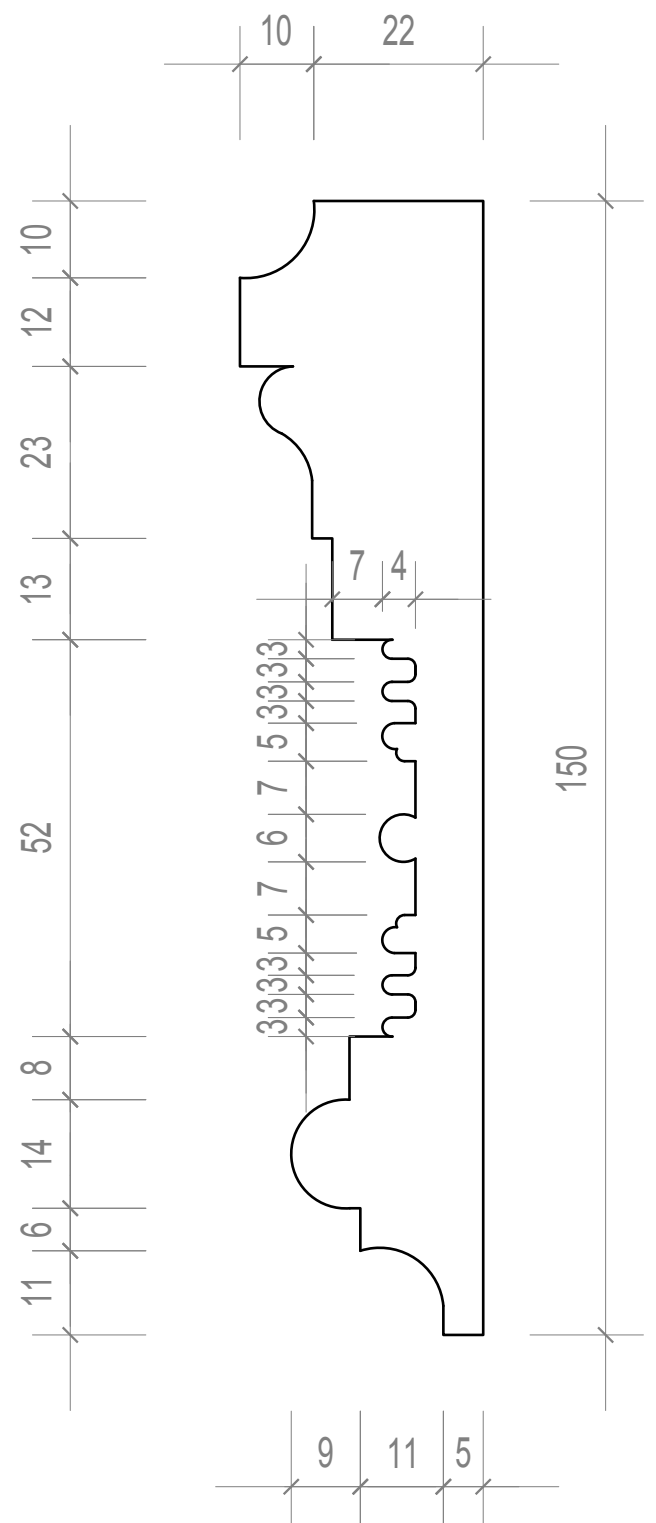
Section	Width (mm)
Section 1	22
Section 2	44
Section 3	44
Section 4	44



Client SHALIMAR INVESTORS LTD	Drawing Number HB-25	Rev. B	Date June 2014	Title 1F Landing - Architrave AR 03		
Job 41 & 42 CHESTER TERRACE	Job Number N1915	Drawn By	Scale 1:1@A2	<p>Note: Please note that information used to produce these drawings is based on measured survey supplied by others; Heritage Architecture can not be held responsible for any inaccuracies that may exist; Please do not scale drawing; All dimensions should be verified on site; Mouldings construction and fixings by Manufacturer; Manufacturer to provide profiles for inspection before production; Internal wall lining detail by MMM</p>		