



©2010 Arqiva
 All rights reserved. No part of this publication may be reproduced, stored in a retrieval system or transmitted in any form or by any means (Electronic, Mechanical, Photocopying, Recording or otherwise), without the prior written consent of the Company.

NOTES

BASED UPON ORDNANCE SURVEY DIGITAL DATA WITH THE PERMISSION OF THE CONTROLLER OF HER MAJESTY'S STATIONARY OFFICE, © CROWN COPYRIGHT. LICENCE NO. 100044560

O.S. LANDRANGER MAP No. 176

BT SKYLINE No. **NW0032**

CONTRACTOR:- CAD SERVICES

CONSULTANT:- ARQIVA
 CRAWLEY COURT
 WINCHESTER
 HAMPSHIRE
 SO21 2QA

ENGINEER:-

DRAWING MANAGER:-

ISS	REVISION	DATE	DRN	APP
1	PROJ No N/A MASTER UPDATE	10/08/15	PS	BG
0	PROJ No 0 O DRIVE MIGRATION	24/05/11	IM	IM



Crawley Court, Winchester, Hampshire, SO21 2QA
 Tel. 01962 823434, Fax. 01962 822378

SITE No **166658**
 KENTISH TOWN ATE
 KENTISH TOWN ROAD
 KELLY STREET
 CAMDEN
 GREATER LONDON 3
 NW1 8PH

NGR TQ 28880 84630

OS GRID 528880 184630

TITLE
 LOCATION PLAN

SCALE SEE DRAWING

DRAWN	IM	24/05/11
APPROVED	BG	07/08/15

DRG No.	Sheet 1 of 1	Rev
166658-00-004-ML001		1

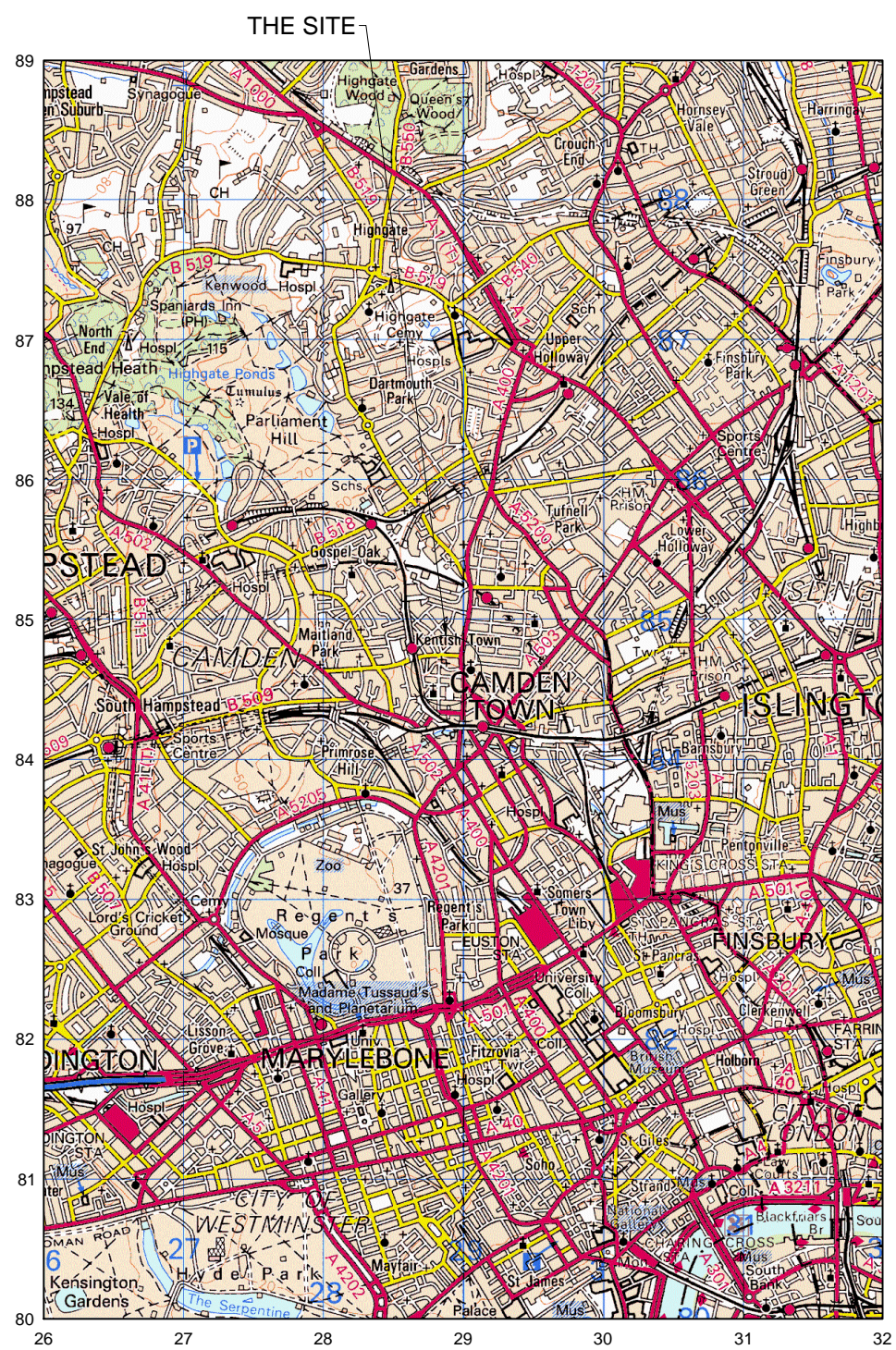

LOCATION PLAN
 SCALE 1:50,000

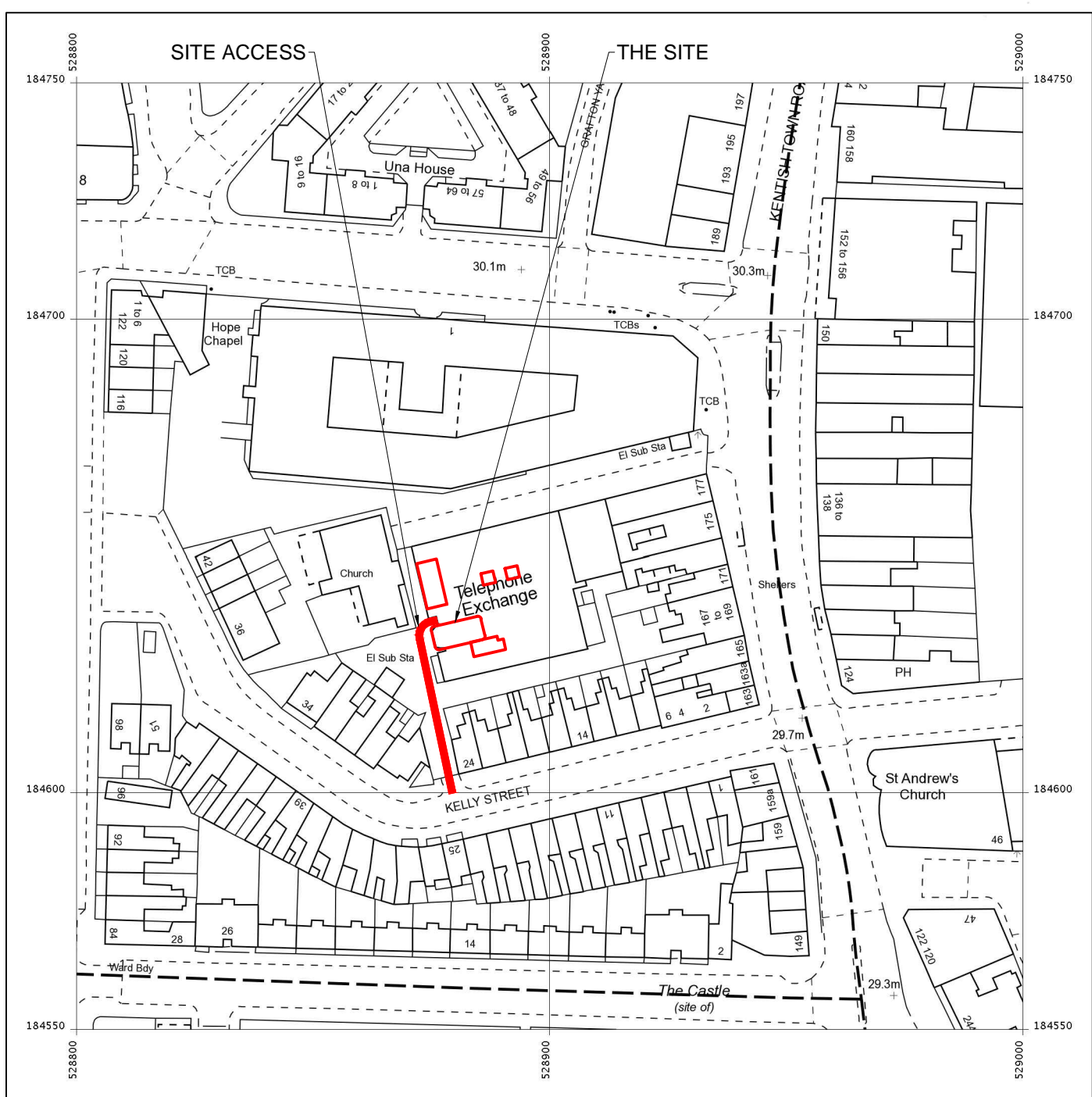

LOCATION PLAN
 SCALE 1:1250