

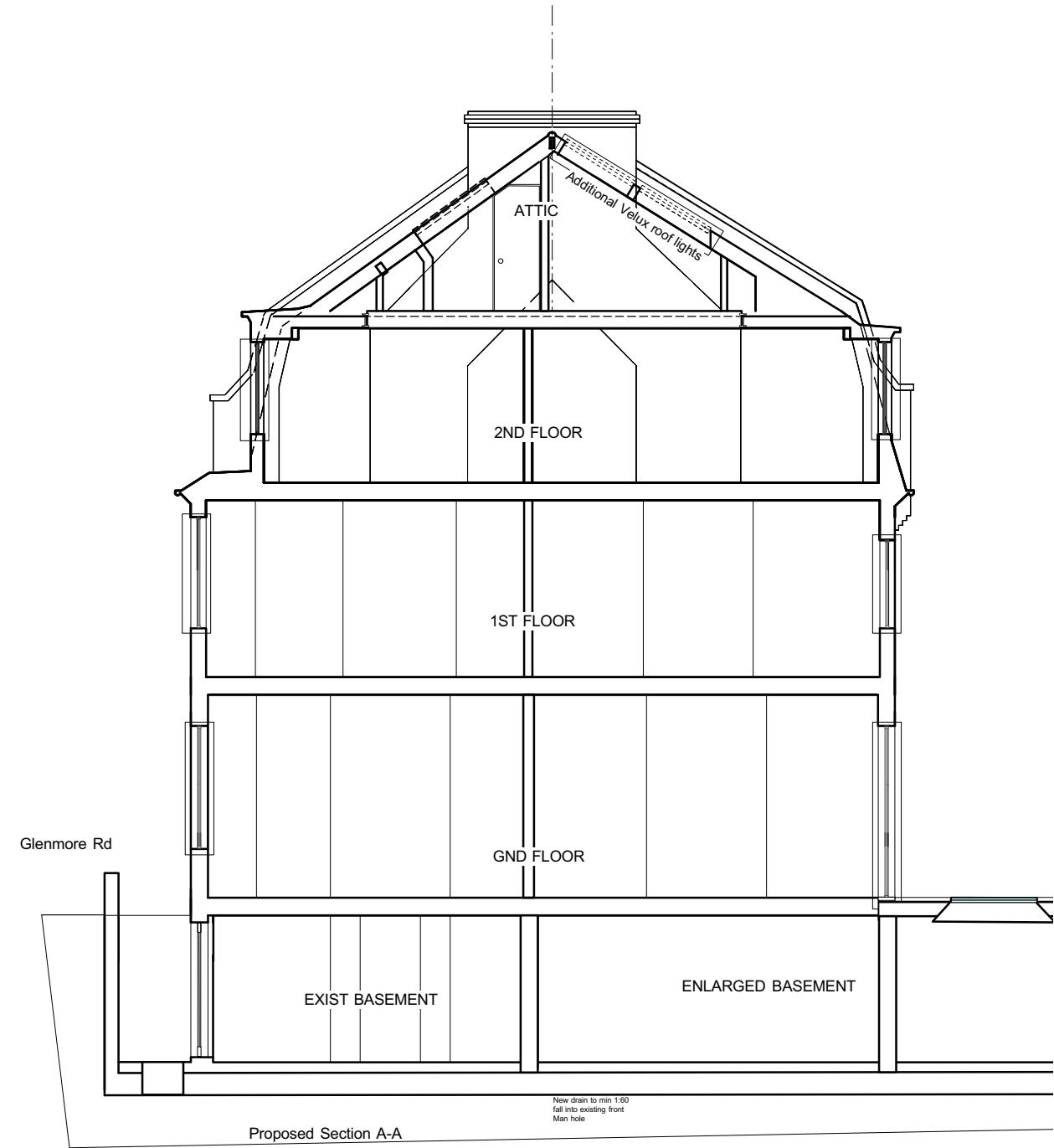

PROPOSED FRONT ELEVATION



PROPOSED BACK ELEVATION

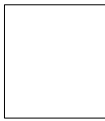

PROPOSED SECTION A.A

 Shaded areas show replacement windows and Velux roof lights. The windows to be replaced will exactly match existing in white painted timber, but with double glazing. The additional roof light will be Velux,

Client Pierson Austin	 PATRICK MINNS ARCHITECTS 6 St Marks Crescent London NW1 7TS patrick@patrickminns.com	Drawing PROPOSED FRONT and REAR ELEVATIONS and SECTION AA	Revision	Scale 1:100 @ A3	Job No. 468	Drawing No. 44P	1. All Dimensions and Levels to be checked on Site 2. This drawing must not be scaled 3. Refer to drawings & specification prepared by the Structural engineer and specialist subcontractors 4. Copyright reserved
Project 6 Glenmore Road NW3 4DB		Date AUG 2015	Drawn By PM				