

Approved Basement Plan

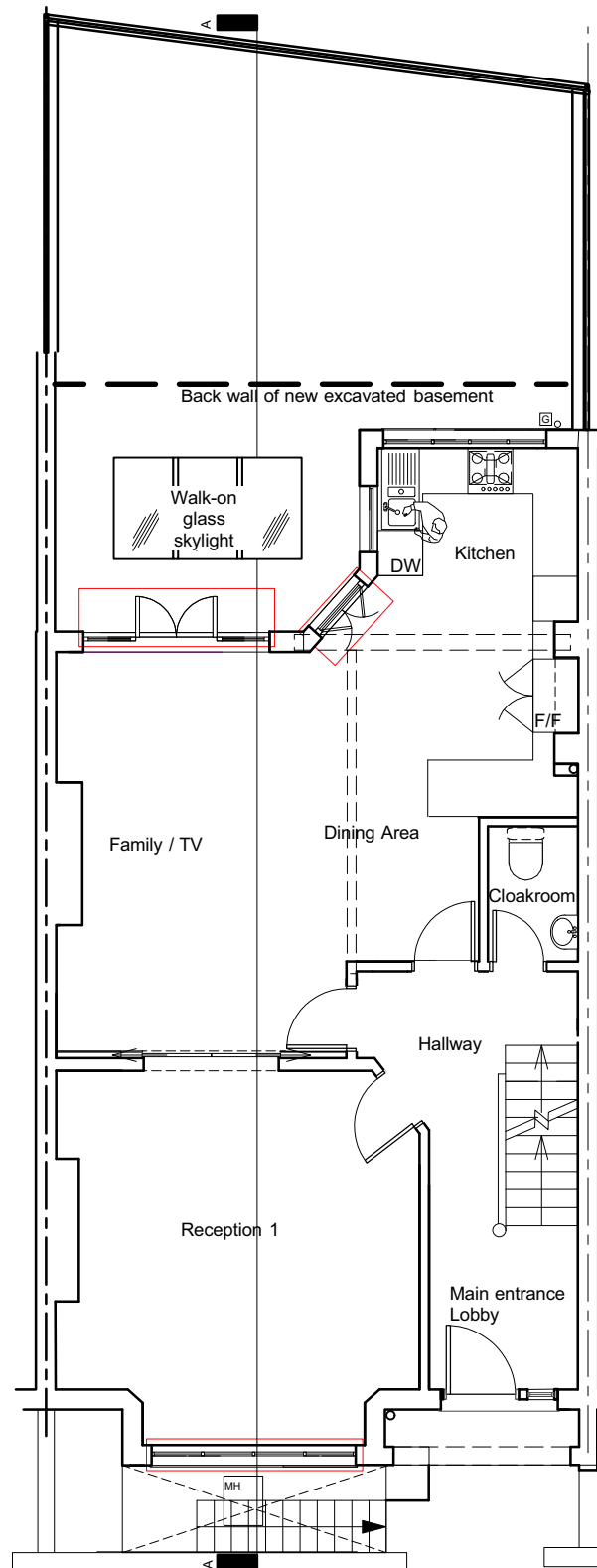

Approved Ground Floor Plan

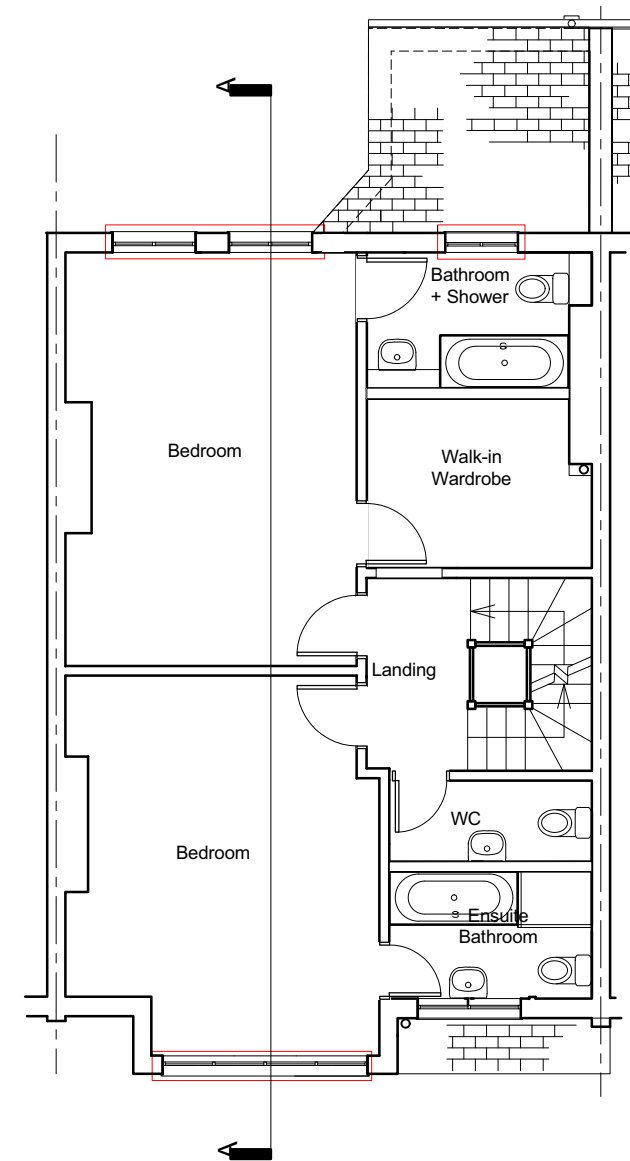

Approved First Floor Plan

Windows to be replaced white painted timber frames to match existing, with double glazing

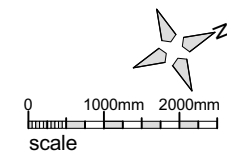

Client	Pierson Austin
Project	6 Glenmore Road NW3 4DB

	PATRICK MINNS ARCHITECTS
	6 St Marks Crescent London NW1 7TS patrick@patrickminns.com

Drawing	APPROVED BASEMENT, GROUND AND FIRST FLOOR PLANS WITH DEMOLITION
Revision	

Scale	1:100 @ A3	Job No.	468	Drawing No.	40P
Date	AUG 2015	Drawn By	PM		

1. All Dimensions and Levels to be checked on Site
2. This drawing must not be scaled
3. Refer to drawings & specification prepared by the Structural engineer and specialist subcontractors
4. Copyright reserved