

Proposed Ground Floor Plan
scale 1:100

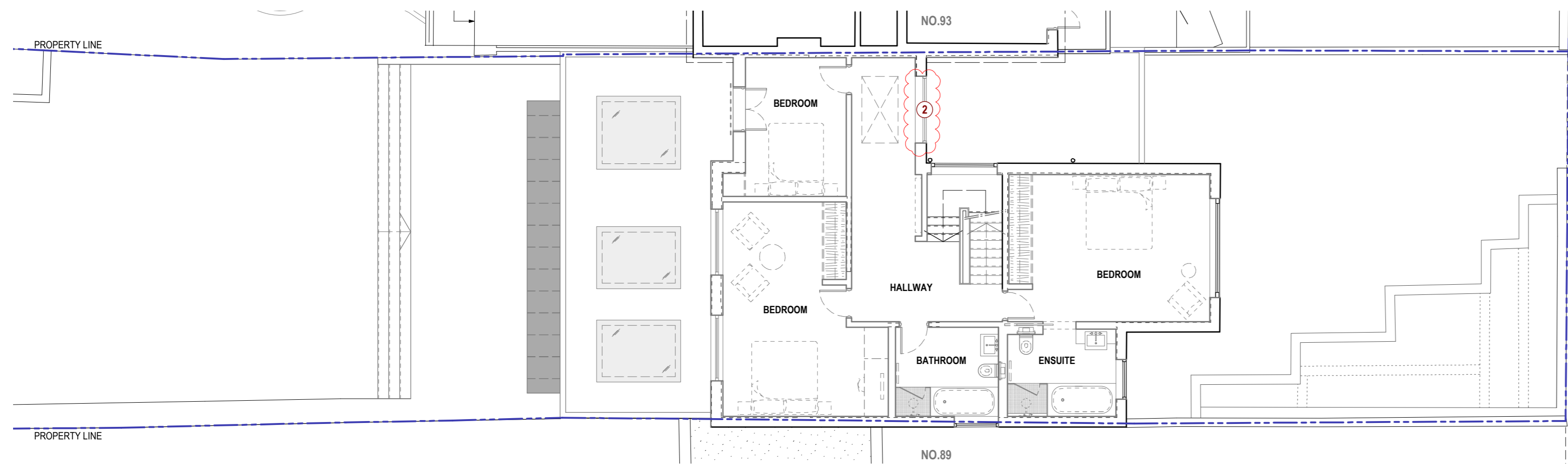

Proposed First Floor Plan
scale 1:100

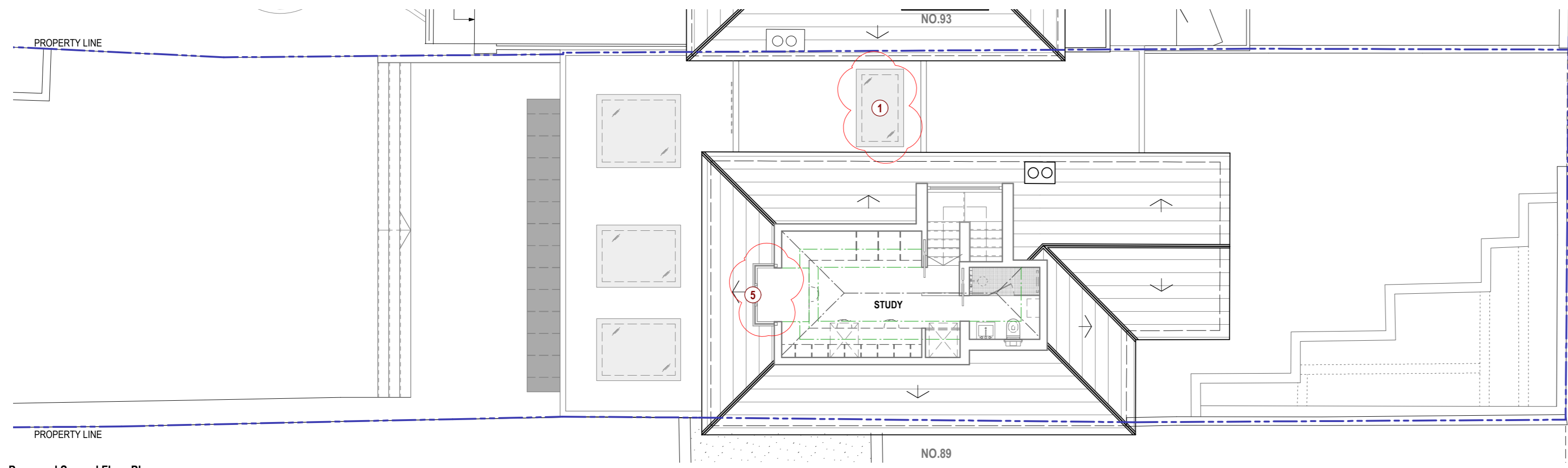

Proposed Second Floor Plan
scale 1:100

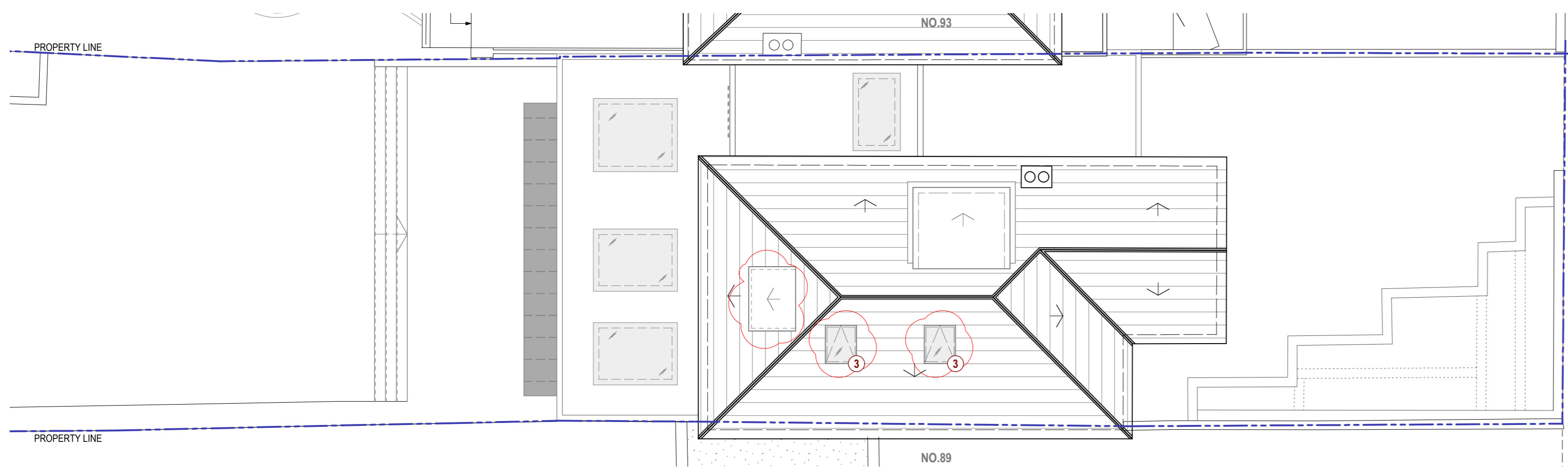

Proposed Roof Plan
scale 1:100

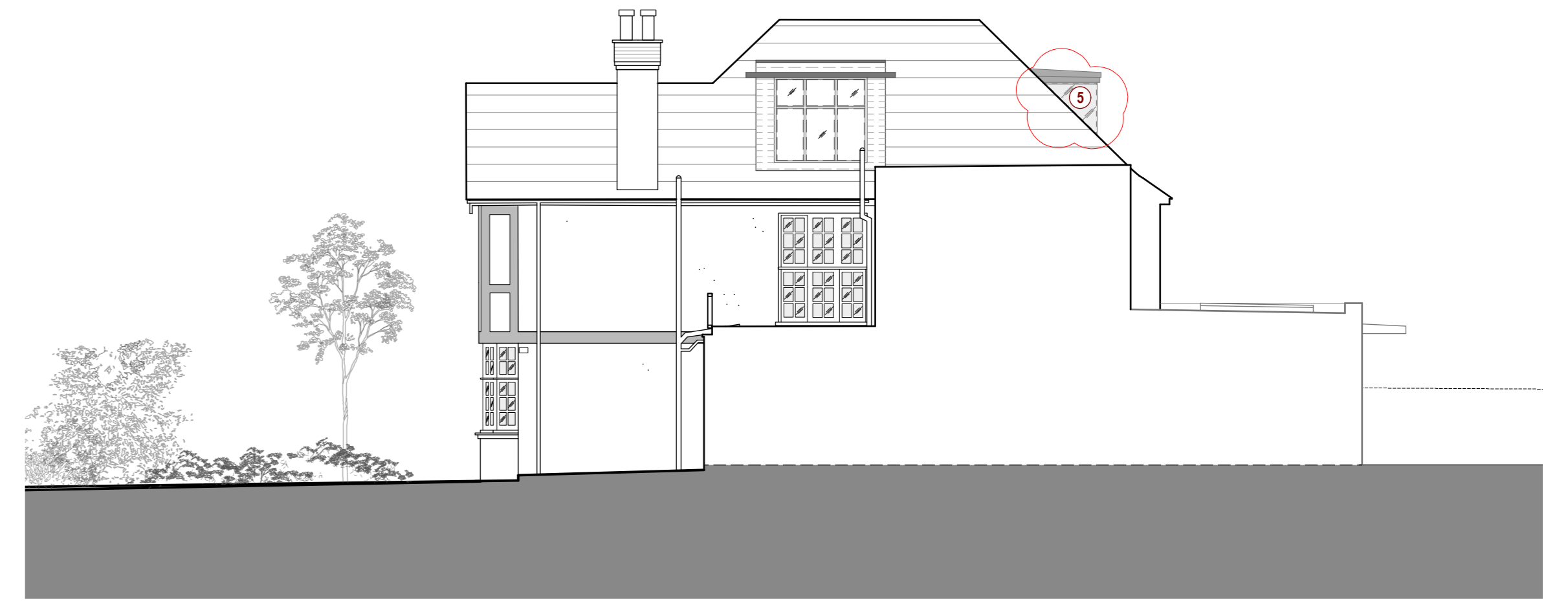

Proposed North West Elevation
scale 1:100



Proposed Rear Elevation
scale 1:100

Proposed Front Elevation
scale 1:100

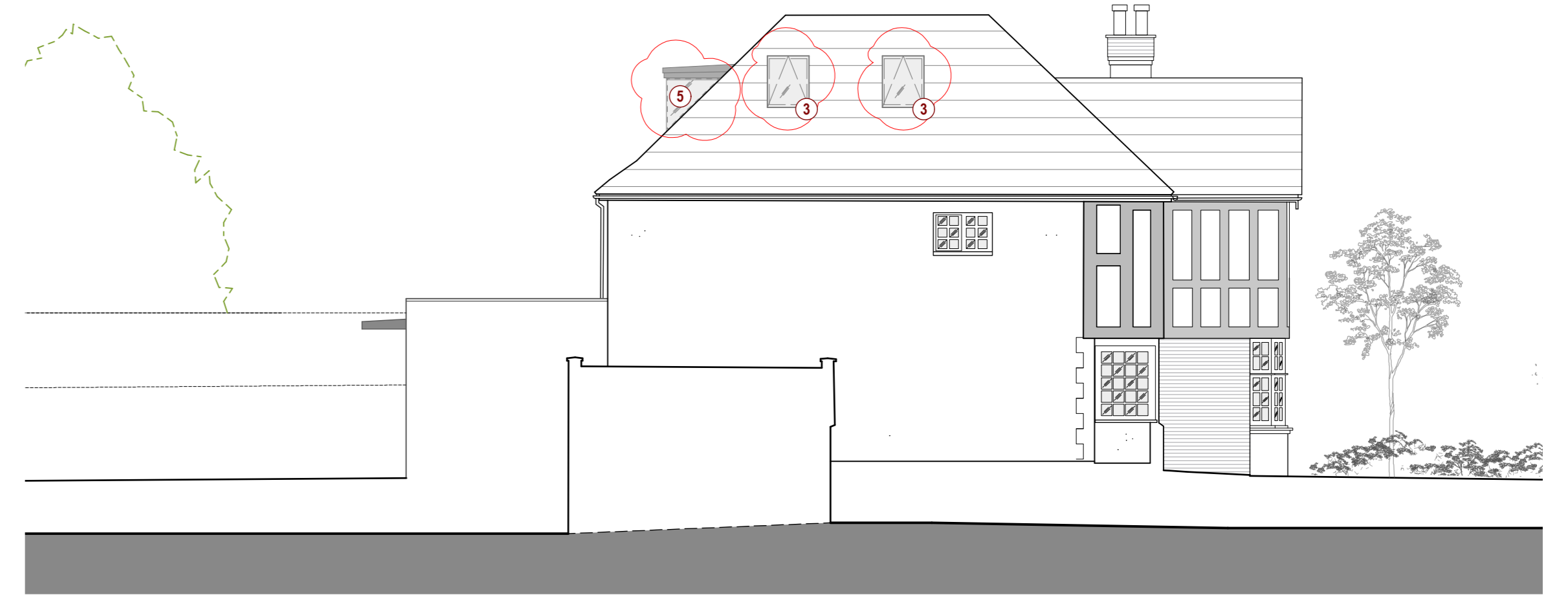

Proposed South East Elevation
scale 1:100

PROPOSED WORKS:

- ① Frameless fixed flat roof-light
- ② Timber framed window
- ③ Velux roof lights
- ④ Metal framed Garage door
- ⑤ Frameless fixed glass

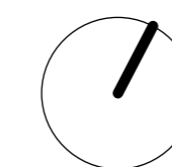
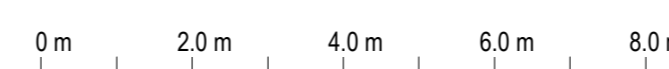

Rev: - Date: 2014 12 11 Description: Issued for Amendments to approved Planning Application	Rev: A Date: 2015 07 21 Description: Change of material to front window from metal framed to timber framed.	Project: 91 Hillway, Highgate N6 6AB, London	
Dwg no: 1301 / PL.03		Drawing: Proposed Plans and Elevations with Amendments to approved Planning App.	
NOTES: Do not scale from this drawing. All dimensions in millimeters. All dimensions to be checked on site. All omissions and discrepancies to be reported to the architect immediately. This drawing is © 3s Architects and Designers. Use of these drawings must be authorised by 3s.		Date: June 2013 Scale: 1:100 @ A1	T +44 (0)20 8332 99 -66 F -91 W www.3s-ad.com E info@3s-ad.com 17A Princes Road, Richmond upon Thames, Surrey TW10 6DQ

Planning Application