

20 Existing side door
1:20

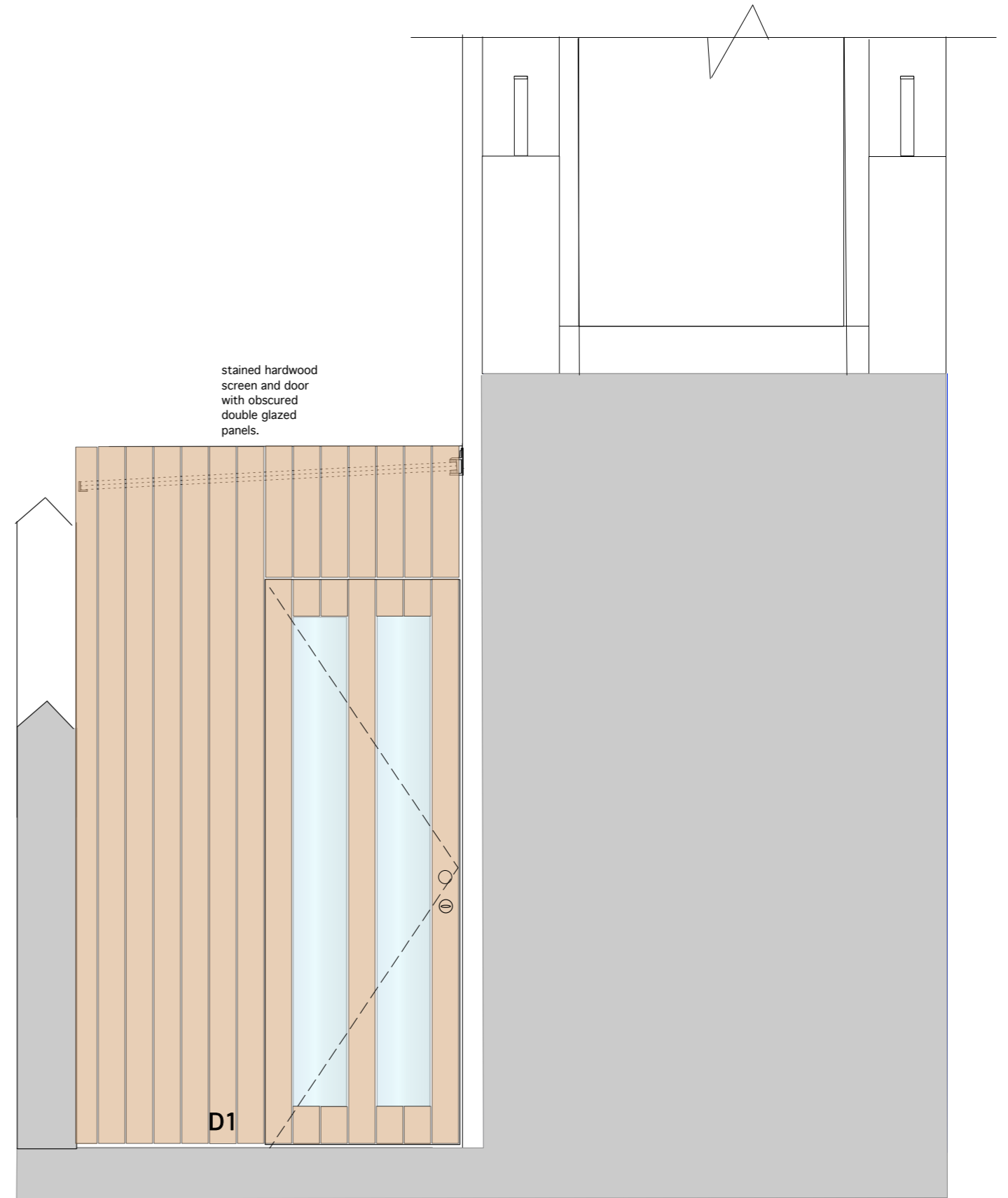

21 Proposed side door
1:20



project	: 21 Dartmouth Park Avenue	boyarsky murphy architects
title	: Side access door existing & proposed	
scale	: 1:20@ A3	64 oakley square london nw1 1nj
dwg no	: DPA09	t: 020 7388 3572
status	: Planning Application	e : mail@boyarskymurphy.com
date	: August 2015	