

PROPOSED SECOND FLOOR

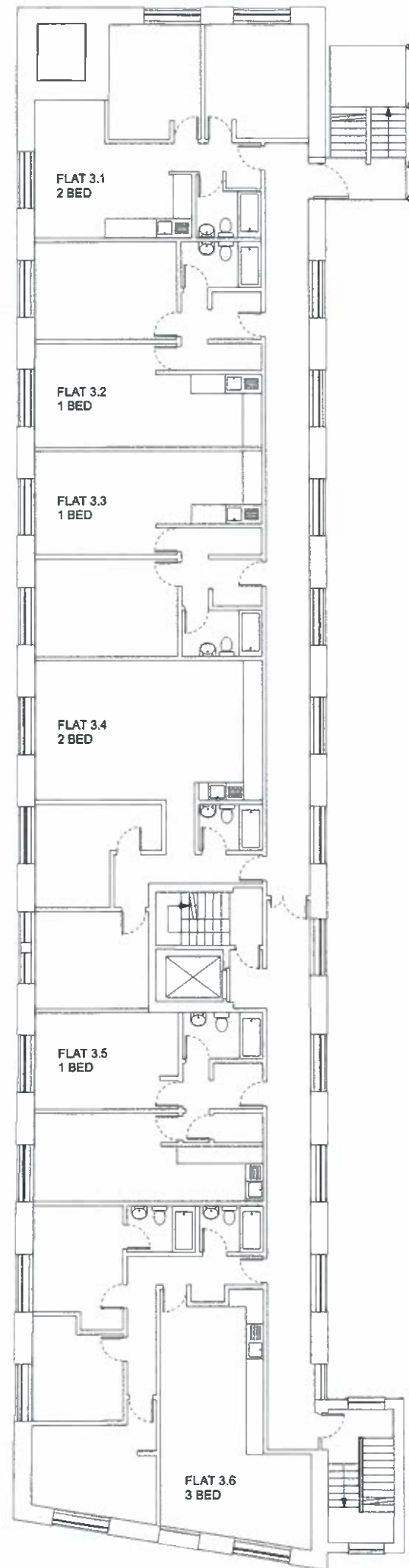

PROPOSED THIRD FLOOR

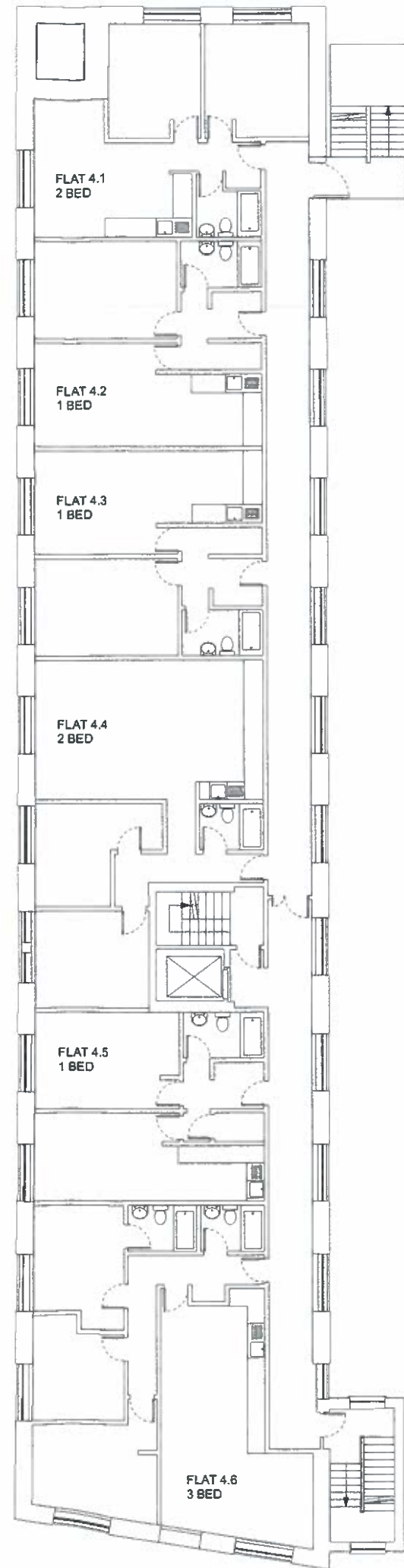

PROPOSED FOURTH FLOOR

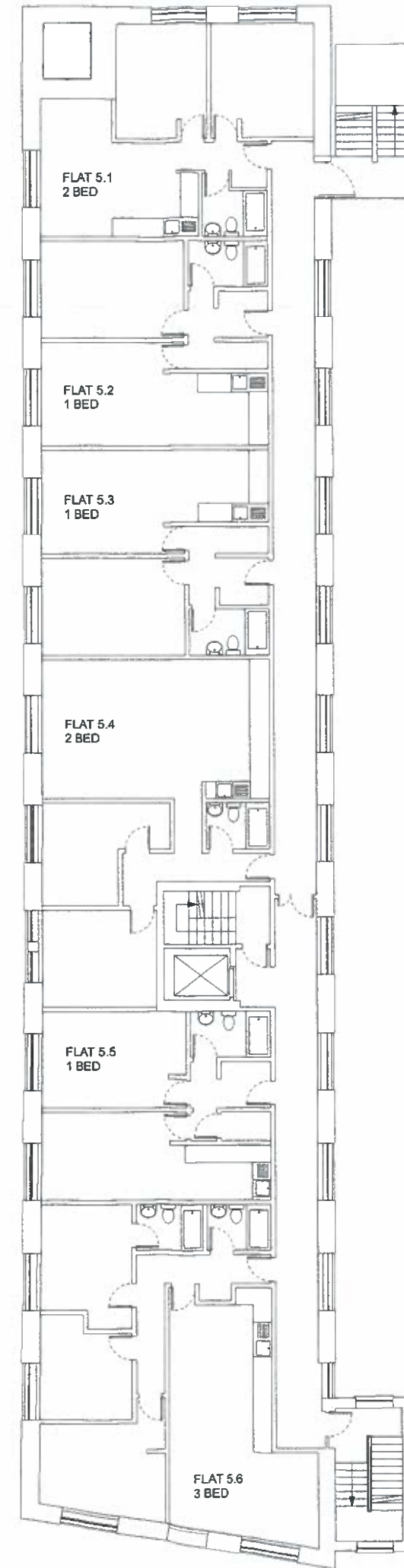

PROPOSED FIFTH FLOOR

PLANNING

DISCLAIMER: This drawing has been prepared from a survey undertaken by Capitan Lord & Building Services, 18-20 Greenway Road, Sevenoaks, Kent, TN14 5JY. As a result, no warranty as to the precision of the dimensions indicated or illustrated can be given. While the drawing can be used as a base drawing for construction and quotation purposes, due to the nature of the measurements on which it is based, it is VERY IMPORTANT that all dimensions are checked carefully before any work commences, completion is set out or any materials are ordered. If any discrepancies are noticed between this drawing and any other contract document then please contact StateStudio Ltd. immediately.

COPYRIGHT: The design and drawings remain the property of StateStudio Ltd. The client for the project will be allowed to use this design and documents on the site only upon full payment of architectural fees. This license is non-transferable. The design and drawings shall not be reproduced, uploaded to the internet or copied without the permission of StateStudio Ltd.

NOTES:

REV	DATE	ISSUER	COMMENTS
P1	06/08/15	MWP	PRELIMINARY ISSUE

CLIENT:
ASIATIC CARPETS LIMITED
OCC, 105 EADE ROAD, LONDON N4 1J

PROJECT ADDRESS:
HIGHGATE BUSINESS CENTRE
33 GREENWOOD PLACE LONDON, NWS 1LB

DRAWING TITLE:
PROPOSED
SECOND, THIRD, FOURTH, FIFTH FLOOR PLANS

PROJECT No: A025 **DATE:** AUGUST 2015
DRAWING No: A2-220 **DRAWN:** MWP
REVISION: P1 **CHECKED:** JBB

SCALE: 1:100@A1 1:200@A3
0 1m 2m 3m 4m 5m 6m 7m 8m 9m 10m



statestudio ltd.com
0203 637 2922
architecture@statestudio ltd.com
Second Floor Front
26 Hanbury Street
London E1 6QR

PLANNING

DISCLAIMER: This drawing has been prepared from a survey undertaken by Cadplan Land & Building Surveys, 18-20 Greenway Road, Sevenoaks, Kent, TN14 5BT. As a result, no warranty as to the precision of the dimensions indicated or illustrated can be given. While this drawing can be used as a base drawing for construction and quotation purposes, due to the nature of the measurements on which it is based, it is VERY IMPORTANT that all dimensions are checked carefully before any work commences. Construction is set out of any materials are ordered. If any discrepancies are noticed between this drawing and any other contract document then please contact StateStudio Ltd immediately.

COPYRIGHT: The design and drawings remain the property of StateStudio Ltd. The client for this project will be licensed to use the design and documents on the site only upon full payment of architectural fees. This license is non-transferable. The design and drawings shall not be reproduced, uploaded to the internet or traced without the permission of StateStudio Ltd.

NOTES:

REV	DATE	ISSUER	COMMENTS
P1	06/08/15	MWP	PRELIMINARY ISSUE

CLIENT:
 ASIATIC CARPETS LIMITED
 OCC, 105 EADE ROAD, LONDON N4 7J

PROJECT ADDRESS:
 HIGHGATE BUSINESS CENTRE
 33 GREENWOOD PLACE LONDON, NW5 1LB

DRAWING TITLE:
 PROPOSED
 GROUND & FIRST FLOOR PLANS

PROJECT No: A025 **DATE:** AUGUST 2015
DRAWING No: PA01-A2-210 **DRAWN:** MWP
REVISION: **CHECKED:** JBB

SCALE: 1:100@A1 1:200@A3



StateStudio

statestudioltd.com
 0203 637 2922
 architecture@statestudioltd.com
 Second Floor Front
 26 Hanbury Street
 London E1 8QR

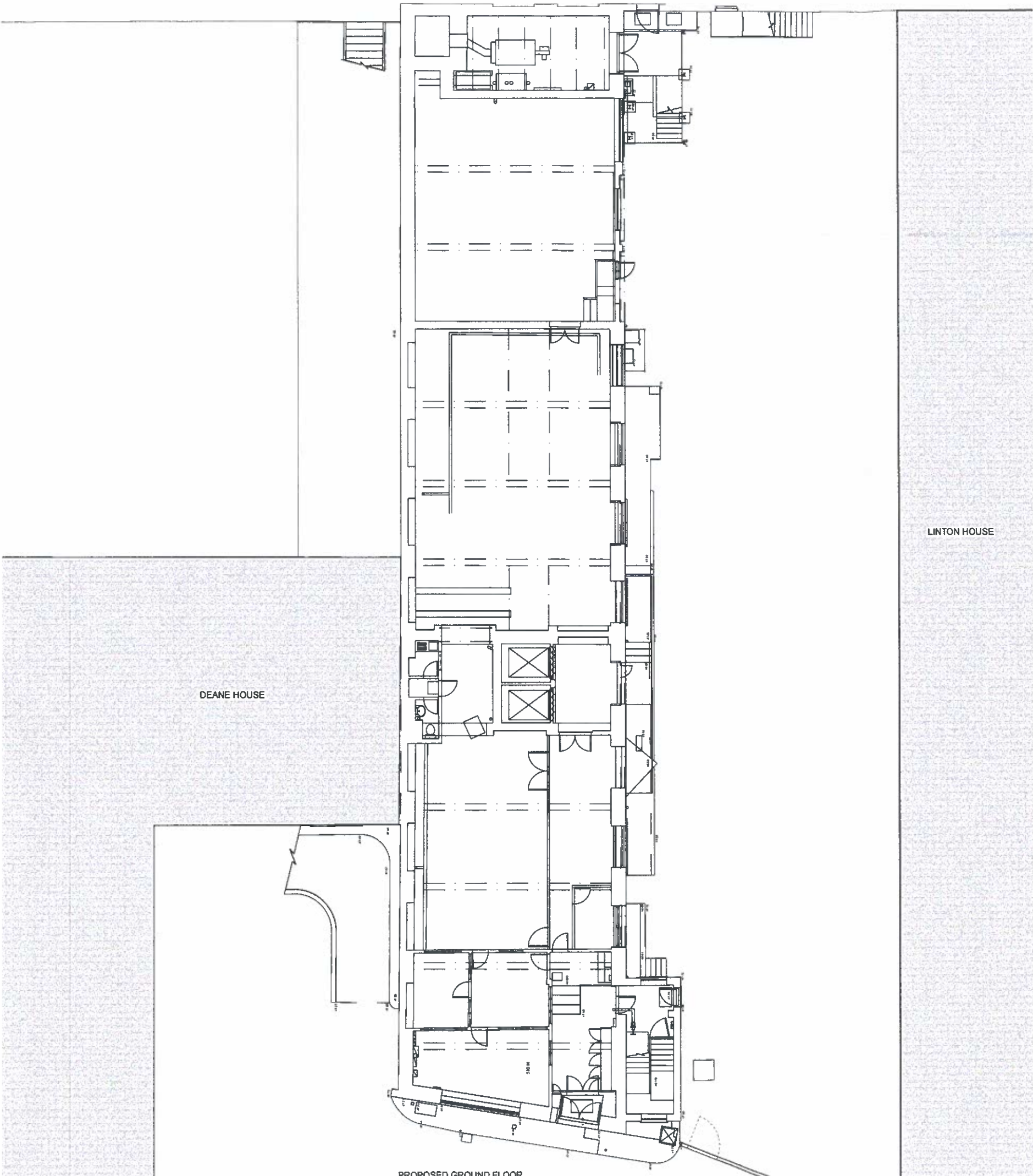

PROPOSED GROUND FLOOR

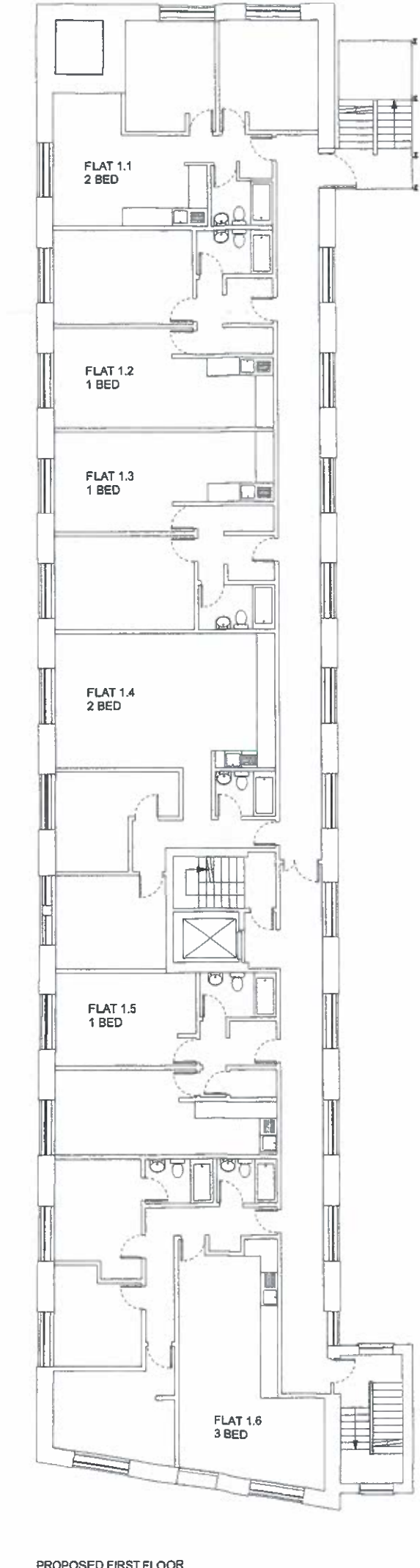

PROPOSED FIRST FLOOR