

GENERAL NOTES

FOR CONSULTATION PURPOSES ONLY. ALL DIMENSIONS AND LEVELS SHOWN, UNLESS OTHERWISE NOTED, ARE IN METRES AND TO THE FINISH OF THE WORK.
 ALL DIMENSIONS ARE TO FACE UNLESS OTHERWISE NOTED.
 THIS DRAWING TO BE READ IN CONJUNCTION WITH ALL RELEVANT CONSULTANTS DRAWINGS AND SPECIFICATIONS.
 MATERIALS AND WORKMANSHIP TO BE TO RELEVANT BRITISH STANDARDS AND CODES OF PRACTICE UNLESS OTHERWISE NOTED.
 ALL WORKS TO BE EXECUTED WITH DUE CARE AND DILIGENCE SO AS NOT TO IMPAIR THE STABILITY OF THE BUILDING, ADJACENT WORKS, SITE PERSONNEL OR THIRD PARTIES. ALL IN ACCORDANCE WITH THE RELEVANT AND APPLICABLE BUILDING REGULATIONS AND THE CONSTRUCTION (GENERAL) REGULATIONS 2006.
REVDATE MTS AMENDMENT
 A 26/01/15 2D BUILDING WORKMANSHIP
 B 26/01/15 2D BUILDING WORKMANSHIP
 C 16/05/15 2D BUILDING WORKMANSHIP
 D 16/05/15 2D BUILDING WORKMANSHIP
 E 16/05/15 2D BUILDING WORKMANSHIP
 F 16/05/15 2D BUILDING WORKMANSHIP
 G 16/05/15 2D BUILDING WORKMANSHIP
 H 16/05/15 2D BUILDING WORKMANSHIP
 I 16/05/15 2D BUILDING WORKMANSHIP
 J 16/05/15 2D BUILDING WORKMANSHIP
 K 16/05/15 2D BUILDING WORKMANSHIP
 L 16/05/15 2D BUILDING WORKMANSHIP
 M 16/05/15 2D BUILDING WORKMANSHIP
 N 16/05/15 2D BUILDING WORKMANSHIP
 O 16/05/15 2D BUILDING WORKMANSHIP
 P 16/05/15 2D BUILDING WORKMANSHIP
 Q 16/05/15 2D BUILDING WORKMANSHIP
 R 16/05/15 2D BUILDING WORKMANSHIP
 S 16/05/15 2D BUILDING WORKMANSHIP
 T 16/05/15 2D BUILDING WORKMANSHIP
 U 16/05/15 2D BUILDING WORKMANSHIP
 V 16/05/15 2D BUILDING WORKMANSHIP
 W 16/05/15 2D BUILDING WORKMANSHIP
 X 16/05/15 2D BUILDING WORKMANSHIP
 Y 16/05/15 2D BUILDING WORKMANSHIP
 Z 16/05/15 2D BUILDING WORKMANSHIP

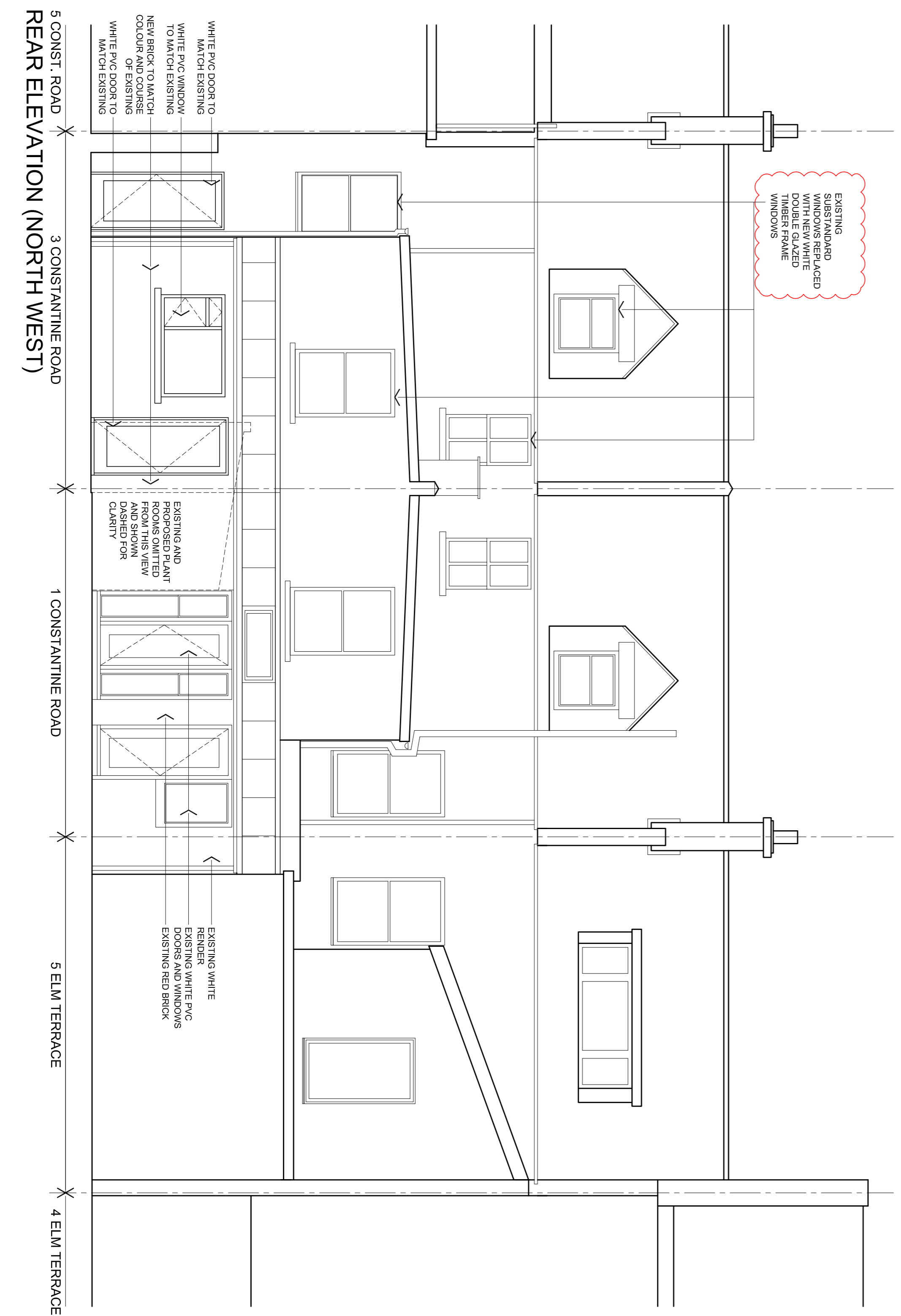

PLANNING APPLICATION

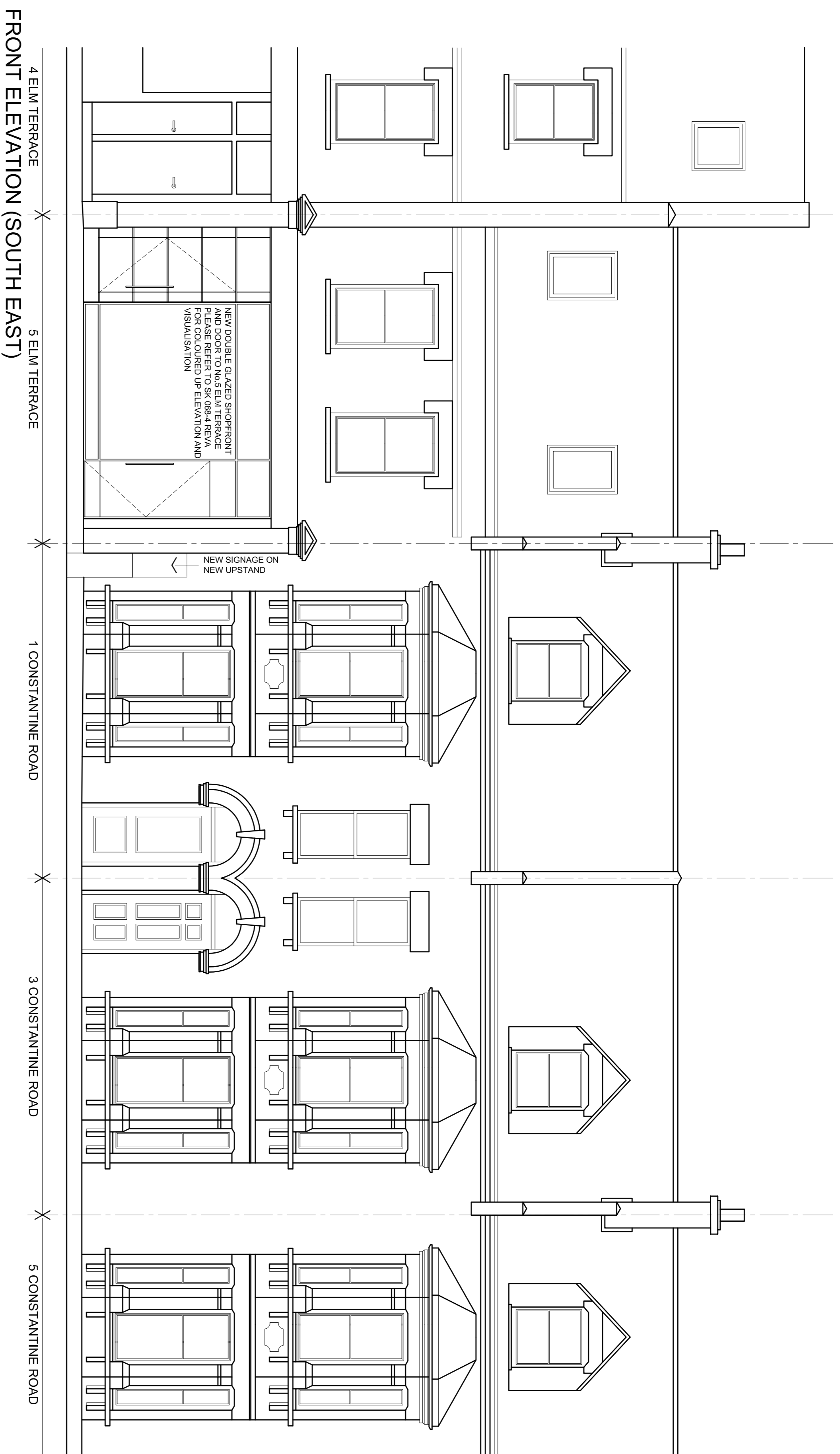
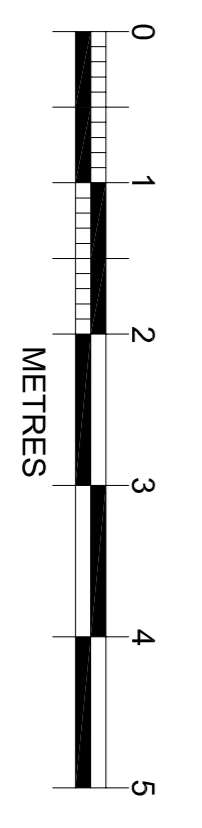

PROPOSED ELEVATIONS
 DRAWN BY: DR LINDA GREENWALL
 CHECKED BY: DR LINDA GREENWALL
 DATE: DEC 14
 SCALE: 1:50 (A1), 1:100 (A3)
 DRAWING NO: 2803 (REV. 1) L(2)04
 PROJECT: D

