

Notes:-

- Do not scale
- Dimensions are to be checked on site prior to fabrication and construction.
- Any discrepancies must be notified immediately to the architects.
- Structural measurements to be taken from the Structural Engineer's drawings.
- Drawings to be read in conjunction with the specification.

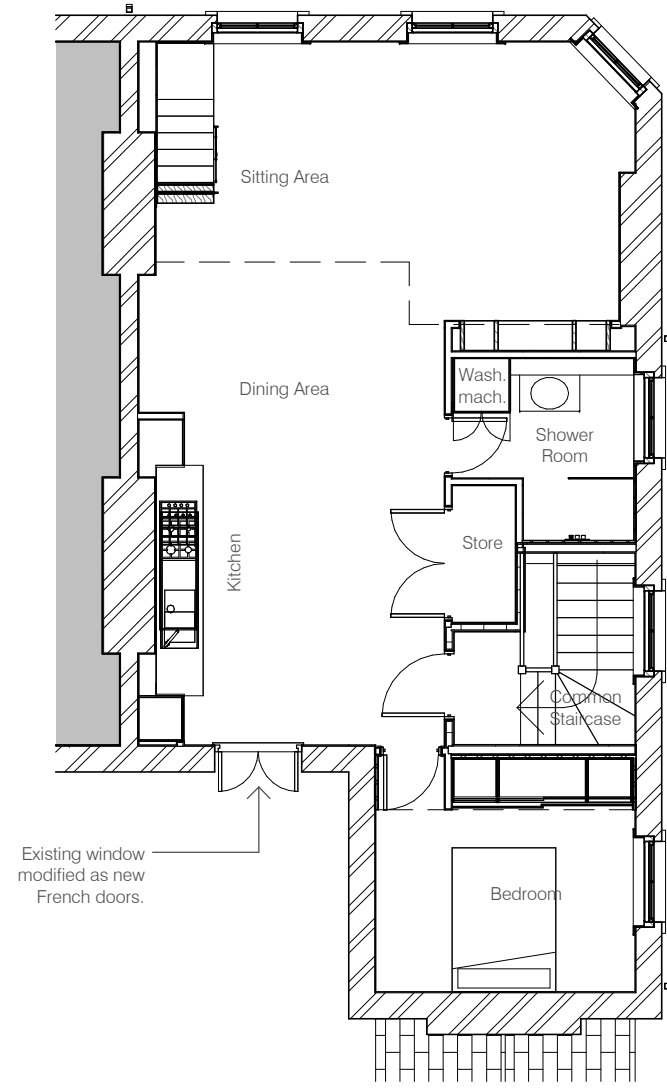

1 | Level 3 - Proposed
1 : 100

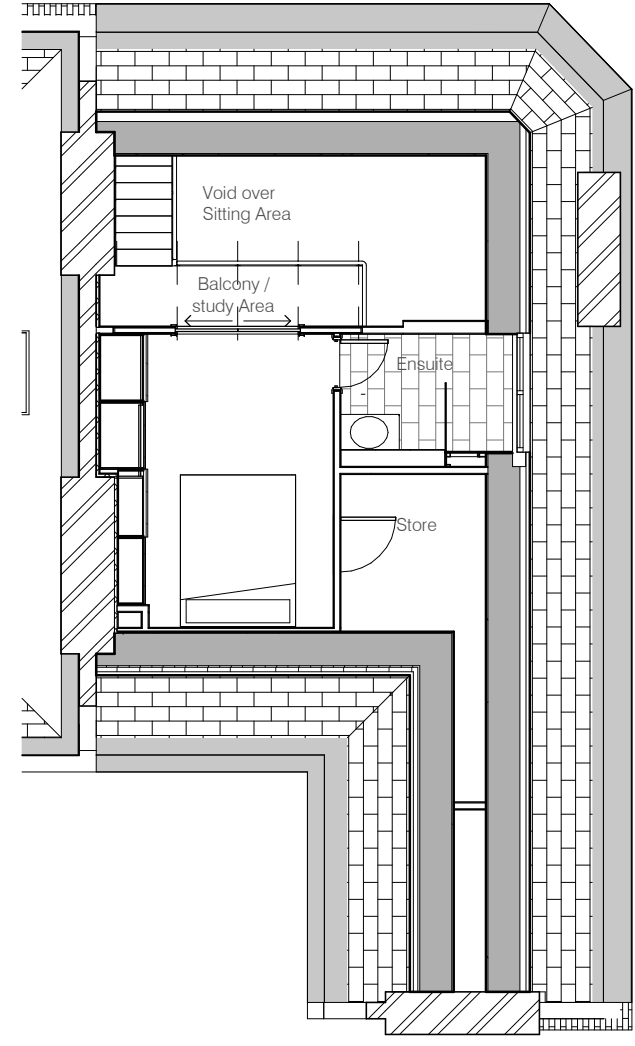

2 | Level 4 - Proposed
1 : 100

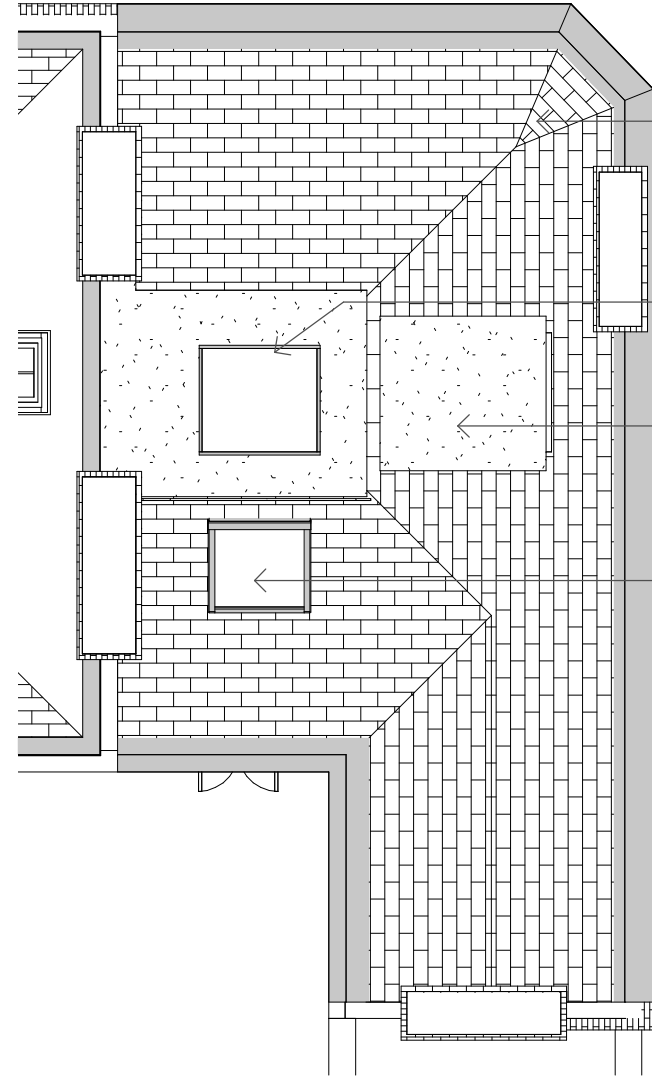

3 | Roof - Proposed
1 : 100

- Rev A : 24/3/2014**
Issued for pre-planning advice
- Rev B : 16/5/2014**
Issued for planning approval
- Rev C : 02/09/2014**
Floor plans amended.
- Rev D : 25/09/2014**
Option without dormer over bathroom
- Rev E : 10/11/2014**
Dormer reinstated, staircase amended, kitchen amended
- Rev F : 11/06/2015**
Existing window on rear elevation changed to a French window. Addition roof light added to the rear roof slope.
- Rev G : 10/08/2015**
Proposed rooflight omitted

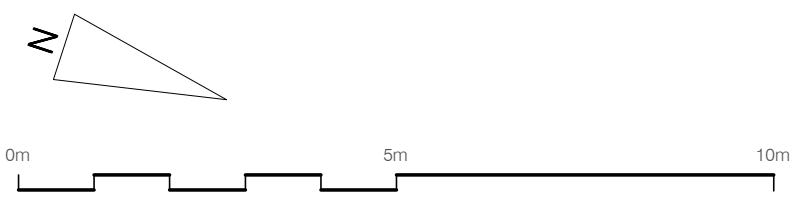

SC : A

Virginie Bahon

Client

Flat 3,
52 Lamb's Conduit St
Project

Proposed Floor Plans

Dwg. name	
Drawing no.	1402 / 006
Revision.	G
Scale @ A3	1 : 100