

McGregor Associates
 Chartered Architects
 10 Royal Place,
 Malabar, Kent ME15 6LE
 Tel: 01622 769755
 Fax: 01622 768107
 email: info@mcgregor.co.uk

MGA

Heavily overpainted detailing and decorative features, identified on existing drawings, to be stripped back to original, damaged areas restored and all elements repainted in colour to match existing

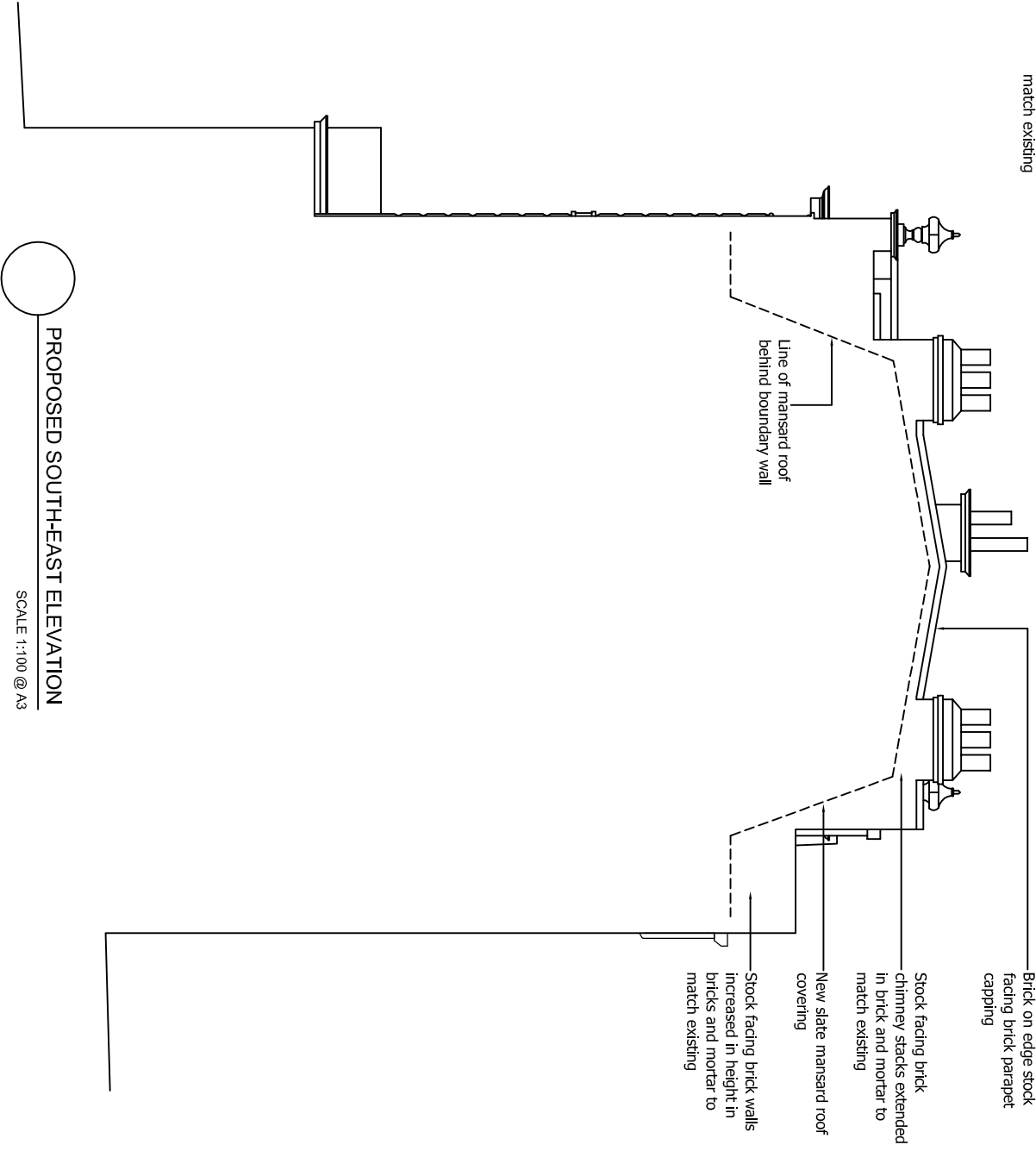

PROPOSED SOUTH-EAST ELEVATION
 SCALE 1:100 @ A3

Lead roll jointed sheet roofing to upper mansard low pitched elements

Chimney pots reused where practical

Stock facing brick chimney stacks extended in brick and mortar to match existing

New slate mansard roof covering

Stock facing brick walls increased in height in bricks and mortar to match existing

New hopper and rainwater goods to match existing

Decorative metalwork to be stripped back to original material, repaired as required and repainted.

All external timber windows displaying signs of neglect, to have existing paint removed, damaged areas repaired/replaced and fully repainted.

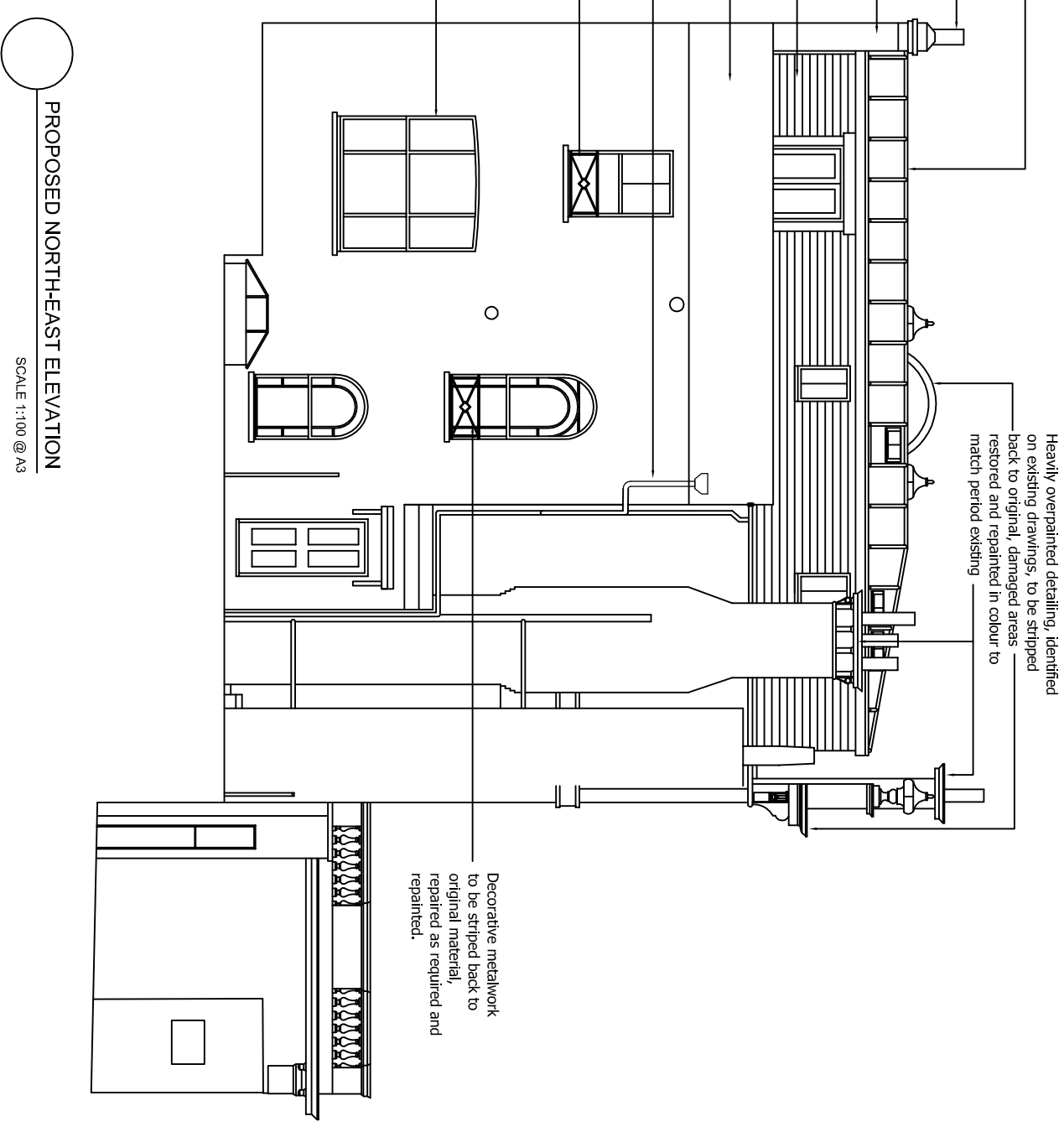

PROPOSED NORTH-EAST ELEVATION
 SCALE 1:100 @ A3

MGA McGregor Associates

client
 Haverstock Hill Ltd
 Wescott House
 35 Portland Place,
 London, W1B 1AE

project
 New Residential Development
 94 Haverstock Hill
 London
 NW3 2BD

drawing
 PLANNING DRAWING
 Proposed Elevations - Sheet 2 of 3

date	scale	drawn	checked
Oct 2014	1:100@A3	DM	DMG
job no	drawing no	rev	
2014_01	PL 23		