

Proposed Front Elevation
(fronts onto Neal St)

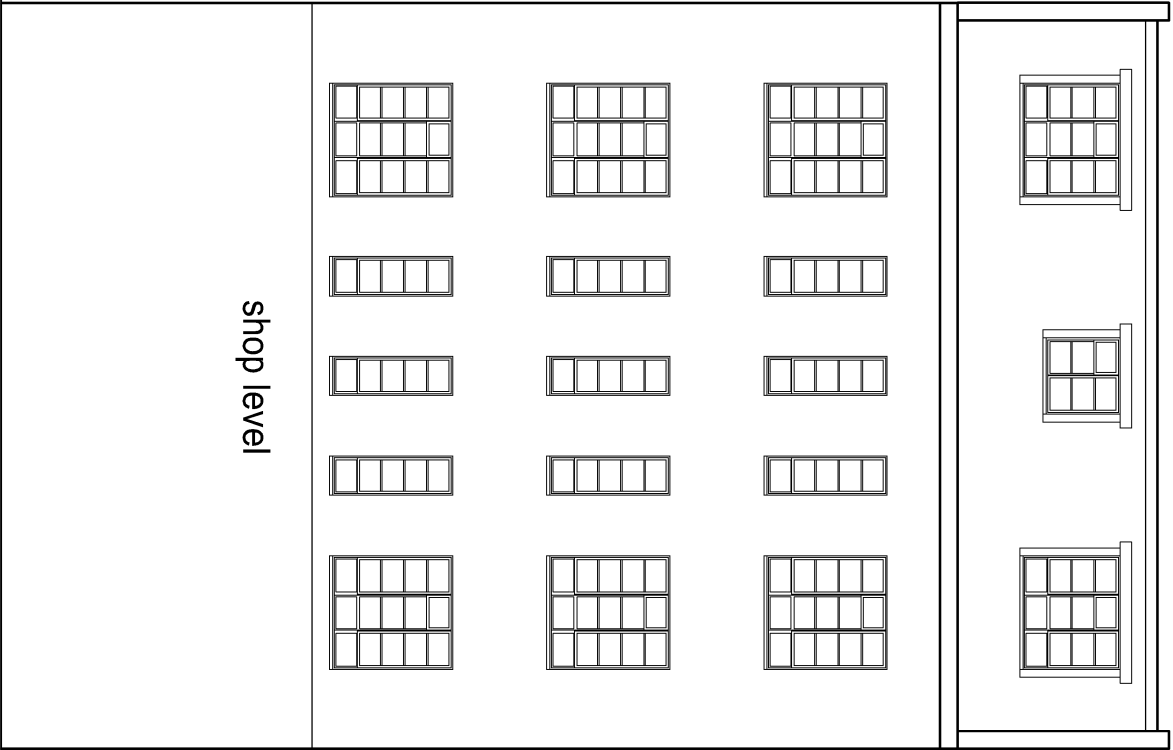

Proposed Rear Elevation



Arcus Consulting LLP
Wakefield 0192 466 9000 Manchester 0161 906 3222 London 0208 8742 2512
Liverpool 0151 708 1080 Newcastle 0191 272 5781 Rugby 01788 297 127
info@arcus-uk.com www.arcus-uk.com

Client
Origin Housing

Project
54 & 56 Neal Street, London, WC2H 9PA, Window Replacement

Title
Proposed Southwest & NorthEast Elevations

Scale	Date	Stage
1:100@A3	06.08.15	PL
Job No	Drawing No	Rev
3939	002	
Drawn	Approved	
MH	JS	

This drawing is the copyright of Arcus. Contractors must check all dimensions on site. Do not scale the drawings. Only figured dimensions are to be worked to.

Proposed Elevations 1:100@A3