

NOTES

1. This drawing is not to be scaled. Use figured dimensions only. Detailed site survey to be carried out to establish tolerances. Figured dimensions are in mm. All dimensions shall be verified on site before proceeding with the work. The architect shall be notified of any discrepancies.

2. This drawing has been produced for sole use on this project and is not intended for use by any other person or for any other purpose.

NOTES

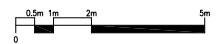
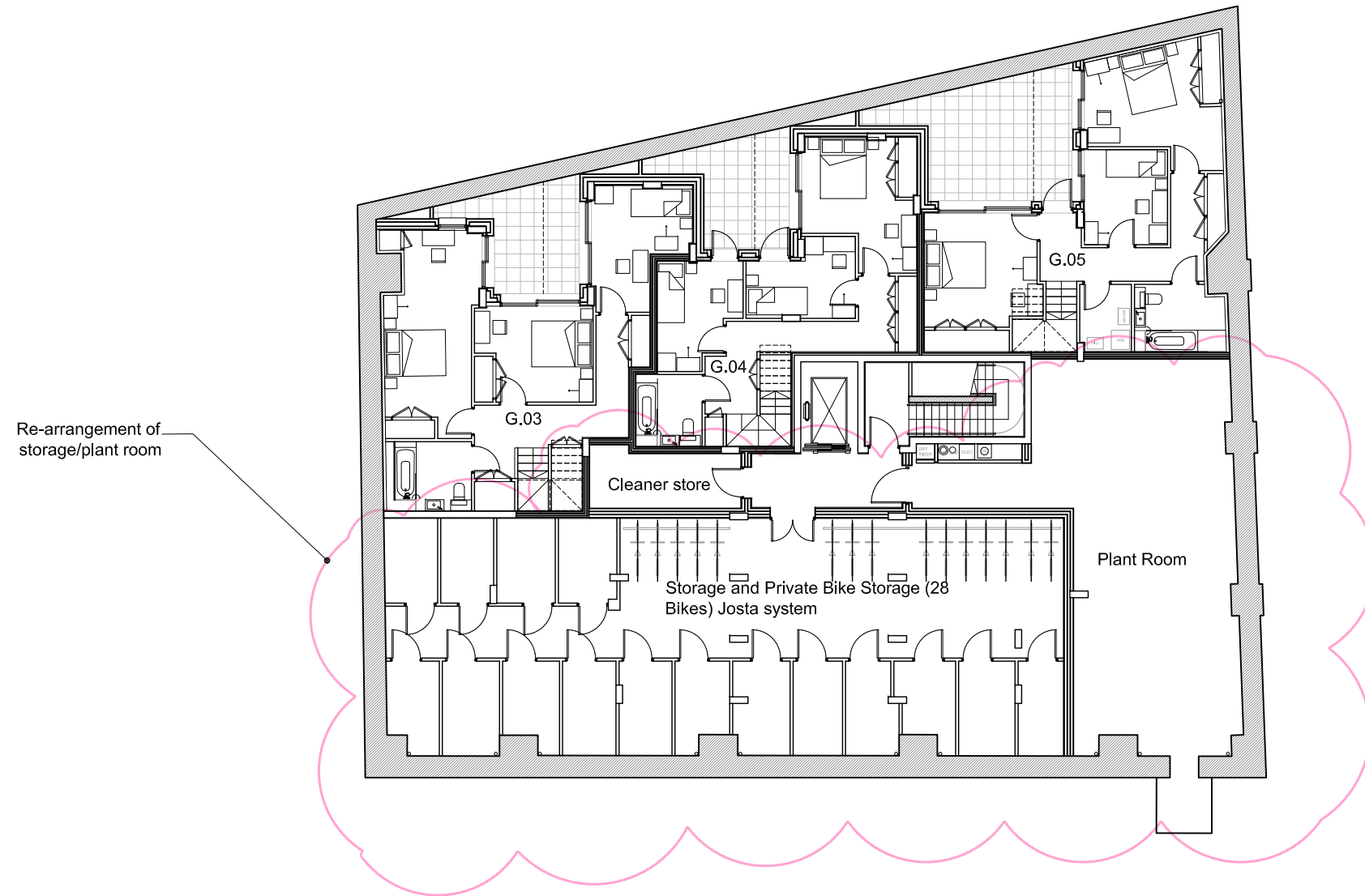

| rev | date | description | AS | MB |
|---------------|------|---------------------|----|----|
| NMA0017.08.15 | | ISSUED FOR PLANNING | | |

fiftyfour

Studio 54 Architecture
54 Rivington Street London EC2 A3QN
T: 020 7729 7818 E: Info@studio54architecture.co.uk

job title 140 - 152 Arlington Road, Camden

drawing title Basement - Proposed

drawn by AS job no 12-23

date 14/08/15 scale 1:200@A3

drawing no 1223-160 revision NMA00

© 2011 Studio 54 Architecture. all rights reserved

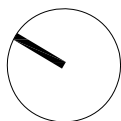

NOTES

1. This drawing is not to be scaled. Use figured dimensions only. Detailed site survey to be carried out to establish tolerances. Figured dimensions are in mm. All dimensions shall be verified on site before proceeding with the work. The architect shall be notified of any discrepancies.

2. This drawing has been produced for sole use on this project and is not intended for use by any other person or for any other purpose.

NOTES

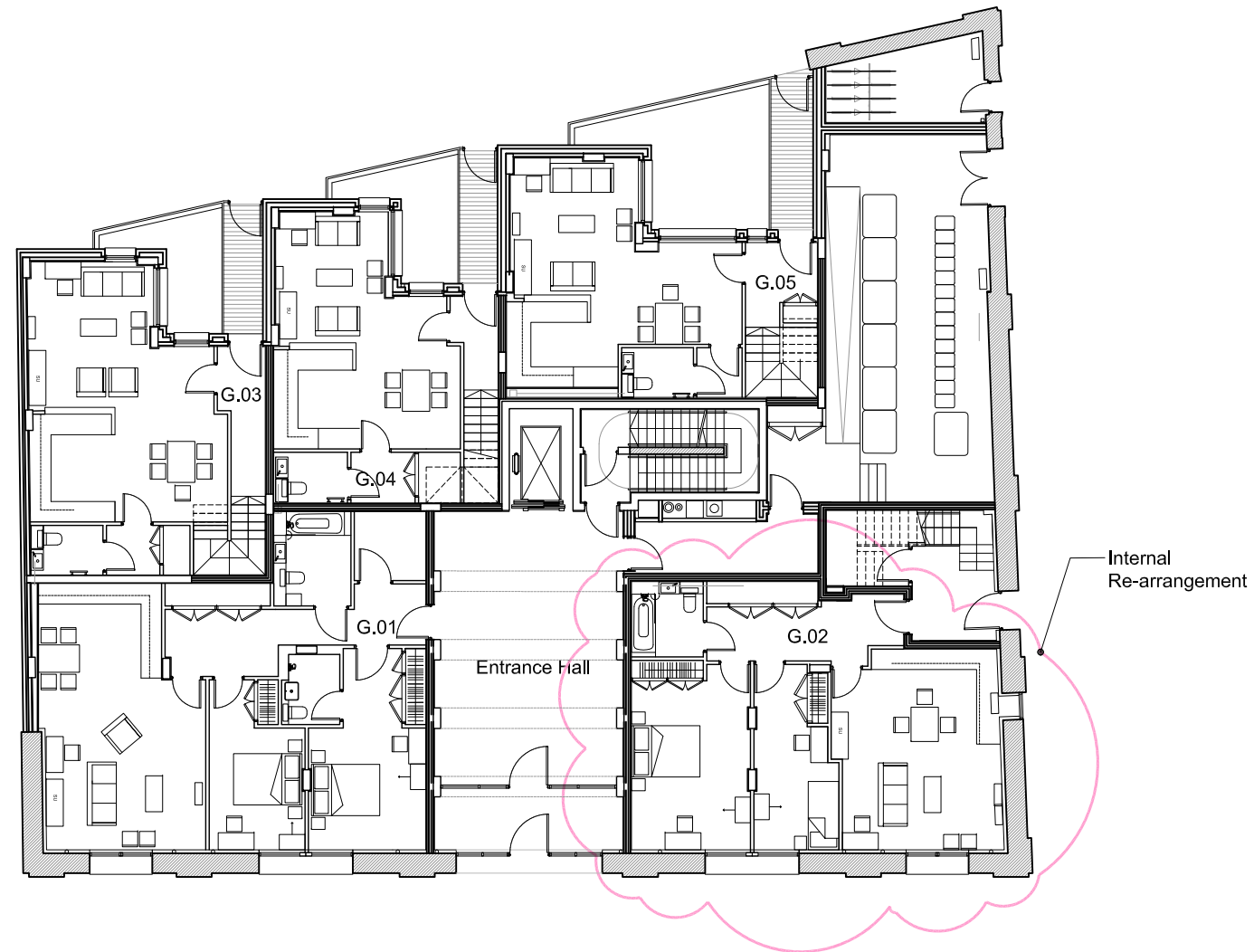

| rev | date | description | AS | MB |
|---------------|------|---------------------|----|----|
| NMA0017.08.15 | | ISSUED FOR PLANNING | | |

fiftyfour

Studio 54 Architecture
54 Rivington Street London EC2 A3QN
T: 020 7729 7818 E: Info@studio54architecture.co.uk

job title 140 - 152 Arlington Road, Camden

drawing title Ground Floor - Proposed

drawn by AS job no 12-23

date 14/08/15 scale 1:200@A3

drawing no 1223-161 revision NMA00

© 2011 Studio 54 Architecture. all rights reserved

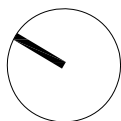

NOTES

1. This drawing is not to be scaled. Use figured dimensions only. Detailed site survey to be carried out to establish tolerances. Figured dimensions are in mm. All dimensions shall be verified on site before proceeding with the work. The architect shall be notified of any discrepancies.

2. This drawing has been produced for sole use on this project and is not intended for use by any other person or for any other purpose.

NOTES

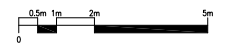
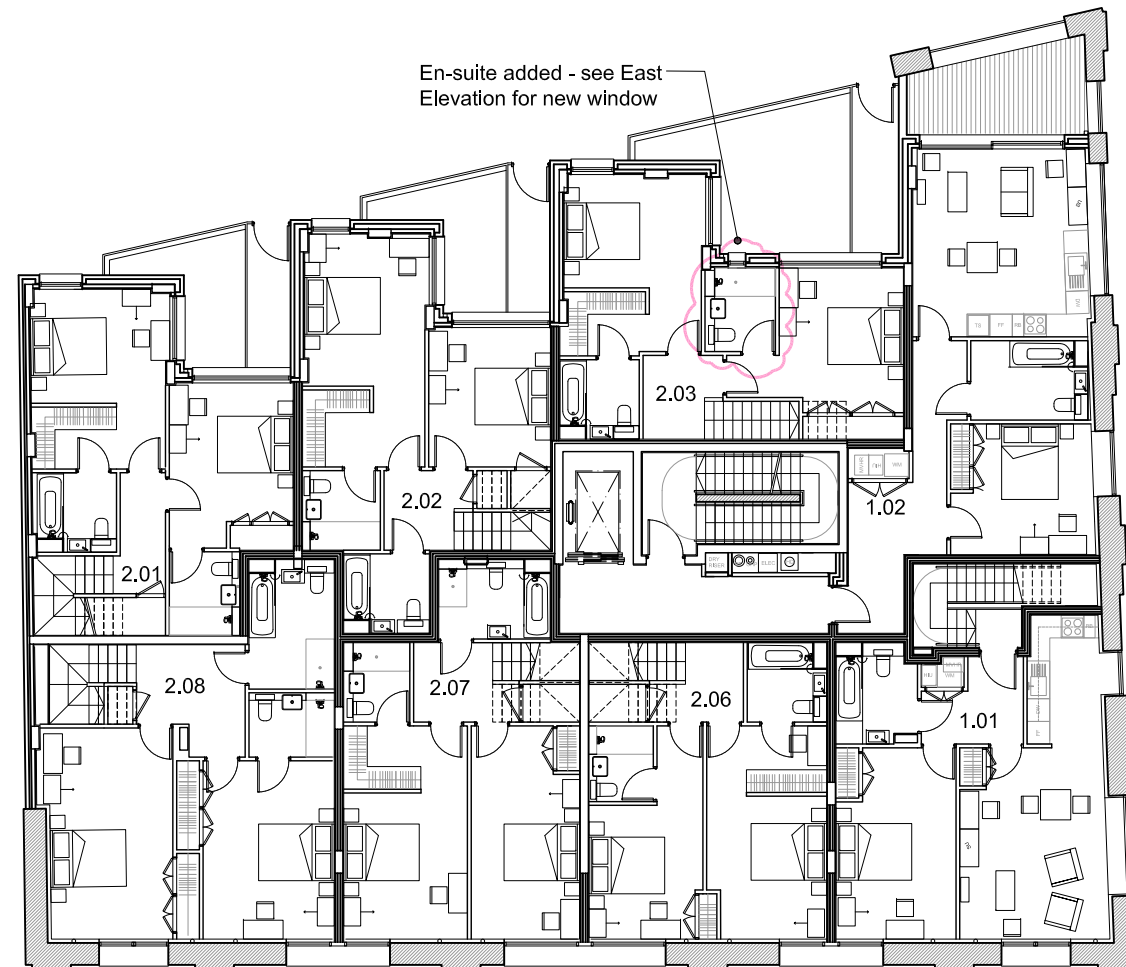

| rev | date | description | AS | MB |
|---------------|------|---------------------|----|----|
| NMA0017.08.15 | | ISSUED FOR PLANNING | | |

fiftyfour

Studio 54 Architecture
54 Rivington Street London EC2 A3QN
T: 020 7729 7818 E: Info@studio54architecture.co.uk

job title 140 - 152 Arlington Road, Camden

drawing title First Floor - Proposed

drawn by AS job no 12-23

date 14/08/15 scale 1:200@A3

drawing no 1223-162 revision NMA00

© 2011 Studio 54 Architecture. all rights reserved

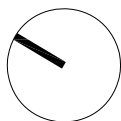

NOTES

1. This drawing is not to be scaled. Use figured dimensions only. Detailed site survey to be carried out to establish tolerances. Figured dimensions are in mm. All dimensions shall be verified on site before proceeding with the work. The architect shall be notified of any discrepancies.

2. This drawing has been produced for sole use on this project and is not intended for use by any other person or for any other purpose.

NOTES

No change to plan - See Elevations for window amendments

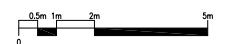

| NMA017.08.15 | ISSUED FOR PLANNING | AS | MB |
|--------------|---------------------|-------------|----|
| rev | date | description | |

fiftyfour

Studio 54 Architecture
54 Rivington Street London EC2 A3QN
T: 020 7729 7818 E: Info@studio54architecture.co.uk

job title 140 - 152 Arlington Road, Camden

drawing title Second Floor - Proposed

drawn by AS job no 12-23

date 14/08/15 scale 1:200@A3

drawing no 1223-163 revision NMA00

© 2011 Studio 54 Architecture. all rights reserved

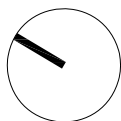

NOTES

1. This drawing is not to be scaled. Use figured dimensions only. Detailed site survey to be carried out to establish tolerances. Figured dimensions are in mm. All dimensions shall be verified on site before proceeding with the work. The architect shall be notified of any discrepancies.

2. This drawing has been produced for sole use on this project and is not intended for use by any other person or for any other purpose.

NOTES

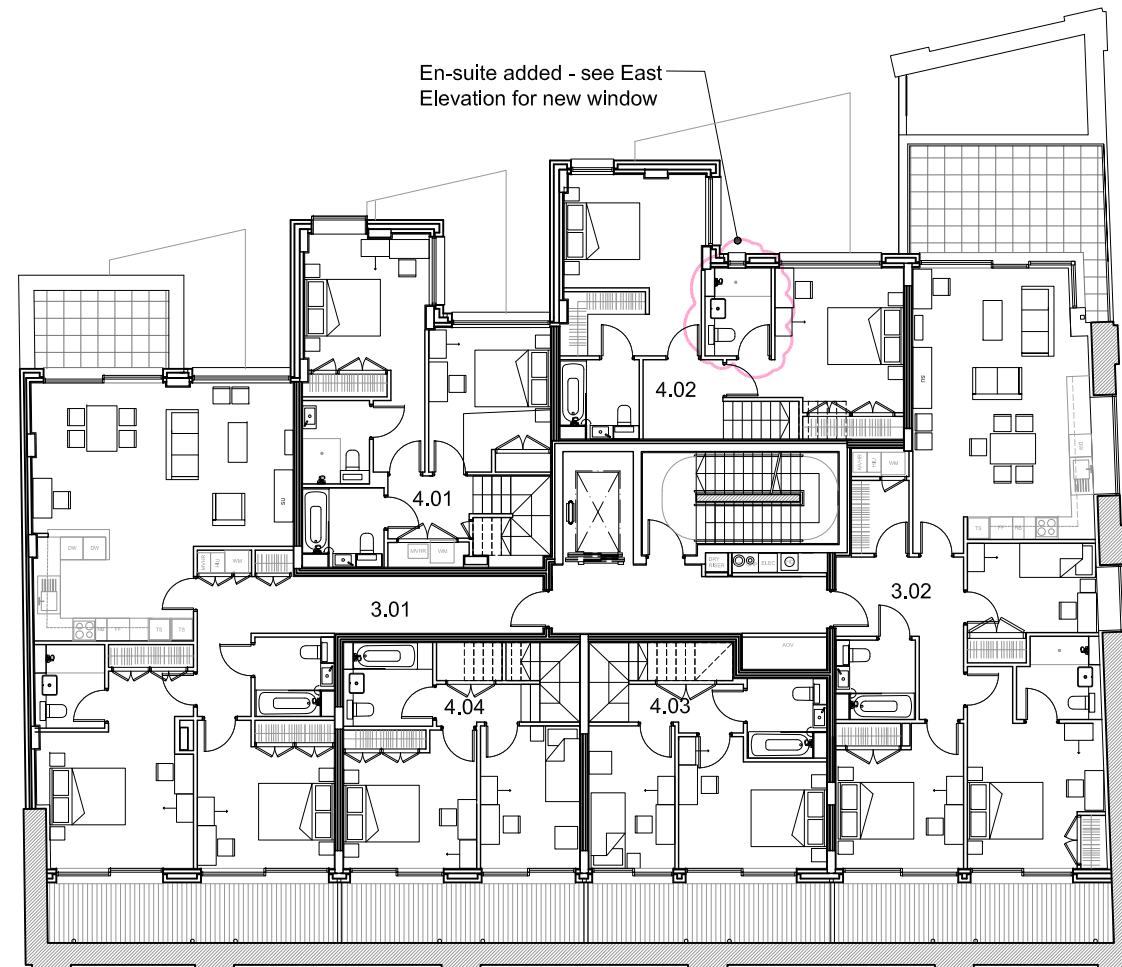

| rev | date | description | AS | MB |
|---------------|------|---------------------|----|----|
| NMA0017.08.15 | | ISSUED FOR PLANNING | | |

fiftyfour

Studio 54 Architecture
54 Rivington Street London EC2 A3QN
T: 020 7729 7818 E: Info@studio54architecture.co.uk

job title 140 - 152 Arlington Road, Camden

drawing title Third Floor - Proposed

drawn by AS job no 12-23

date 14/08/15 scale 1:200@A3

drawing no 1223-164 revision NMA00

© 2011 Studio 54 Architecture. all rights reserved

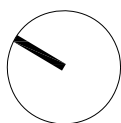

NOTES

1. This drawing is not to be scaled. Use figured dimensions only. Detailed site survey to be carried out to establish tolerances. Figured dimensions are in mm. All dimensions shall be verified on site before proceeding with the work. The architect shall be notified of any discrepancies.

2. This drawing has been produced for sole use on this project and is not intended for use by any other person or for any other purpose.

NOTES

No change to plan - See Elevations for window amendments

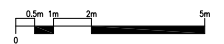

| rev | date | description | AS | MB |
|-----|------|-------------|----|----|
| | | | | |

fiftyfour

Studio 54 Architecture
54 Rivington Street London EC2 A3QN
T: 020 7729 7818 E: Info@studio54architecture.co.uk

job title 140 - 152 Arlington Road, Camden

drawing title Third Floor - Proposed

drawn by AS job no 12-23

date 14/08/15 scale 1:200@A3

drawing no 1223-165 revision NMA00

© 2011 Studio 54 Architecture. all rights reserved

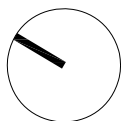

NOTES

- 1. This drawing is not to be scaled. Use figured dimensions only. Detailed site survey to be carried out to establish tolerances. Figured dimensions are in mm. All dimensions shall be verified on site before proceeding with the work. The architect shall be notified of any discrepancies.
- 2. This drawing has been produced for sole use on this project and is not intended for use by any other person or for any other purpose.

KEY PLAN

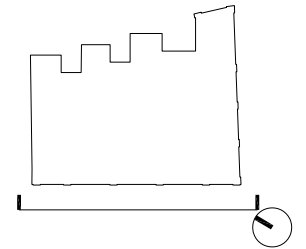

NOTES

General Amendments:
Opening sections added to all windows on front facade

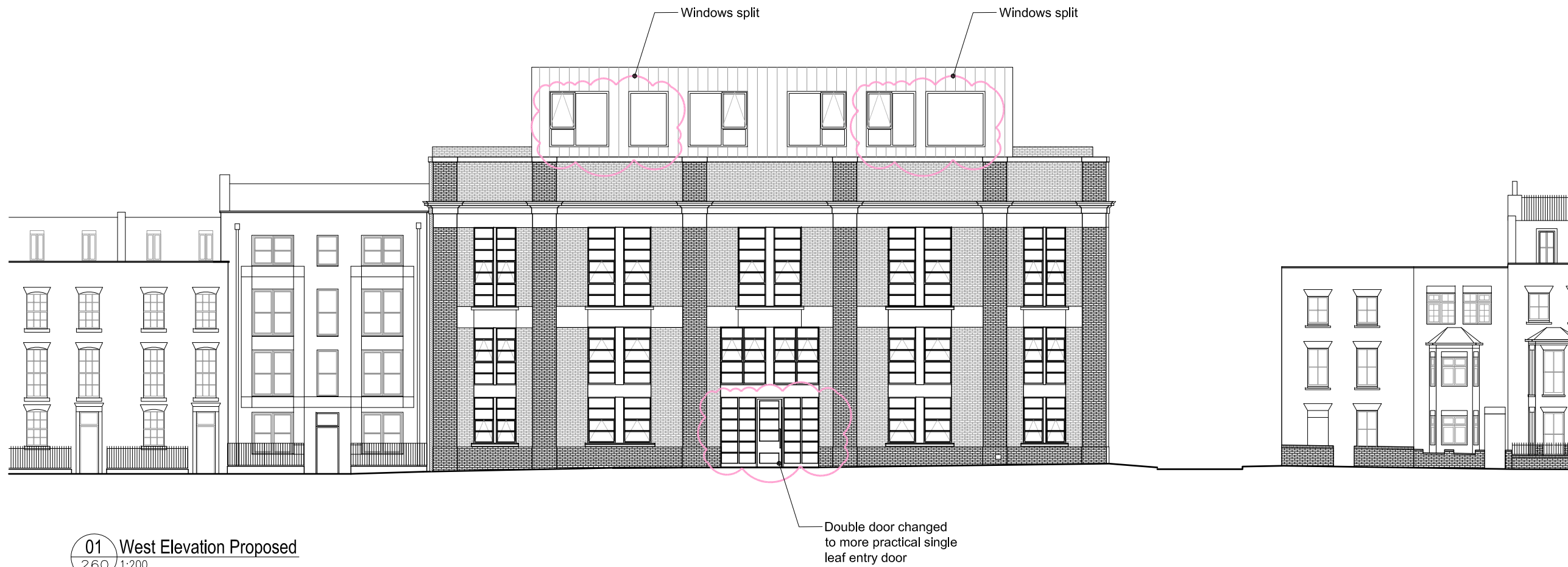

01 West Elevation Proposed
260 1:200

| rev date | description | AS | MB |
|----------------|---------------------|----|----|
| NMA00.17.08.15 | ISSUED FOR PLANNING | | |

fiftyfour
Studio 54 Architecture
54 Rivington Street London EC2 A3QN
T: 020 7729 7818 E: Info@studio54architecture.co.uk

job title 140 - 152 Arlington Road, Camden

drawing title Proposed West Elevation

drawn by AS job no 12-23

date 14/08/15 scale 1:200@A3

drawing no 1223-260 revision NMA00

NOTES

1. This drawing is not to be scaled. Use figured dimensions only. Detailed site survey to be carried out to establish tolerances. Figured dimensions are in mm. All dimensions shall be verified on site before proceeding with the work. The architect shall be notified of any discrepancies.
2. This drawing has been produced for sole use on this project and is not intended for use by any other person or for any other purpose.

KEY PLAN

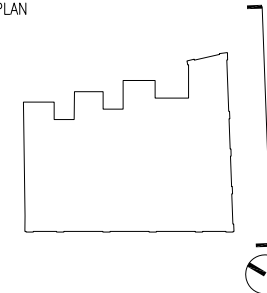

NOTES

Amendment Key:
 A - Mullion Removed
 B - Mullion Added
 C - Window reduced in size
 D - Window increased in size
 E - Position adjusted

General Amendments:
 Opening sections shown/amended to majority of windows

Position/width of windows on top floor amended slightly to tie in with zinc standing seam detailing



01 South Elevation Proposed
 261 1:200

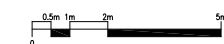

| rev | date | description | AS | MB |
|----------------|------|---------------------|----|----|
| NMA00.17.08.15 | | ISSUED FOR PLANNING | | |

fiftyfour

Studio 54 Architecture
 54 Rivington Street London EC2 A3QN
 T: 020 7729 7818 E: Info@studio54architecture.co.uk

job title 140 - 152 Arlington Road, Camden

drawing title Proposed South Elevation

drawn by AS job no 12-23

date 14/08/15 scale 1:200@A3

drawing no 1223-261 revision NMA00

NOTES

1. This drawing is not to be scaled. Use figured dimensions only. Detailed site survey to be carried out to establish tolerances. Figured dimensions are in mm. All dimensions shall be verified on site before proceeding with the work. The architect shall be notified of any discrepancies.
2. This drawing has been produced for sole use on this project and is not intended for use by any other person or for any other purpose.

KEY PLAN

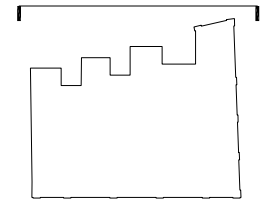

NOTES

- General Amendments:**
 Opening sections/types shown/amended to majority of windows
 Position/width of windows on top floor amended slightly to tie in with zinc standing seam detailing
 Positions/size of windows slightly adjusted in line with brick dimensions - necessary during design development



01 East Elevation Proposed
 262 1:200

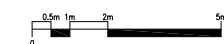

| rev | date | description | AS | MB |
|-------|----------|---------------------|----|----|
| NMA00 | 17.08.15 | ISSUED FOR PLANNING | | |

fiftyfour

Studio 54 Architecture
 54 Rivington Street London EC2 A3QN
 T: 020 7729 7818 E: Info@studio54architecture.co.uk

job title 140 - 152 Arlington Road, Camden

drawing title Proposed East Elevation

drawn by AS job no 12-23

date 14/08/15 scale 1:200@A3

drawing no 1223-262 revision NMA00