



NOTES

1. This drawing is not to be scaled. Use figured dimensions only. Detailed site survey to be carried out to establish tolerances. Figured dimensions are in mm. All dimensions shall be verified on site before proceeding with the work. The architect shall be notified of any discrepancies.
2. This drawing has been produced for sole use on this project and is not intended for use by any other person or for any other purpose.

Key

 Affordable rent

 Private sale

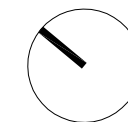
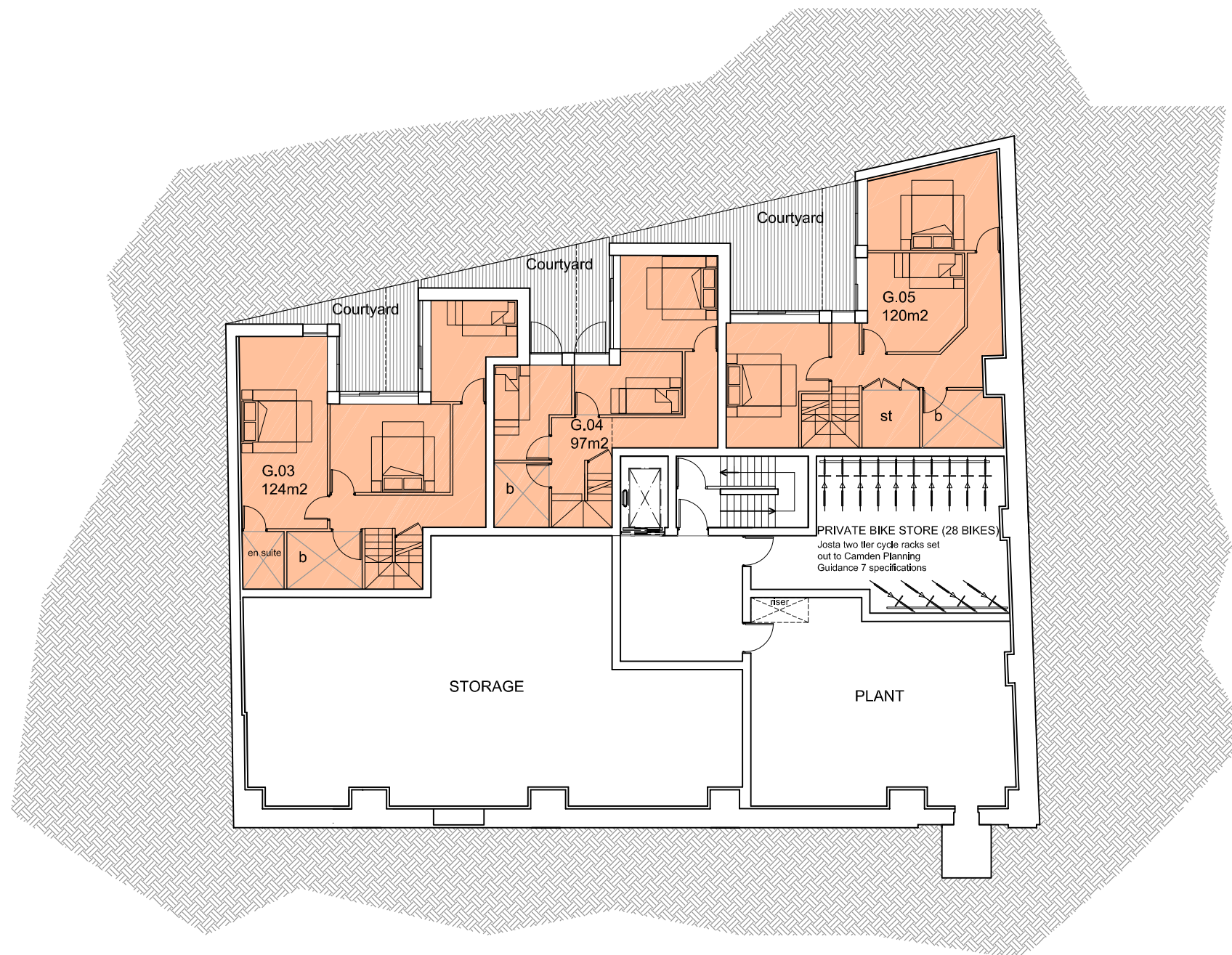

P02 09.09.13	Re-issued for Planning	LK	CB
P01 20.05.13	Issued for Planning	CB	CT
rev	date	description	

fiftyfour

Studio 54 Architecture
 54 Rivington Street London EC2 A3QN
 T: 020 7729 7818 E: Info@studio54architecture.co.uk

job title	140-152 Arlington Rd, Camden		
drawing title	Basement Level Plan - Proposed		
drawn by	CB	job no	S5412-23
date	19/06/2012	scale	1:200@A3
drawing no	1223-150	revision	P02

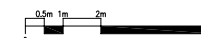



NOTES

1. This drawing is not to be scaled. Use figured dimensions only. Detailed site survey to be carried out to establish tolerances. Figured dimensions are in mm. All dimensions shall be verified on site before proceeding with the work. The architect shall be notified of any discrepancies.
2. This drawing has been produced for sole use on this project and is not intended for use by any other person or for any other purpose.

Key

- Affordable rent
- Private sale

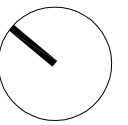

rev	date	description	LK	CB
P02	09.09.13	Re-issued for Planning		
P01	20.05.13	Issued for Comment		

fiftyfour

Studio 54 Architecture
 54 Rivington Street London EC2 A3QN
 T: 020 7729 7818 E: info@studio54architecture.co.uk

job title	140-152 Arlington Rd, Camden		
drawing title	Ground floor plan-proposed		
drawn by	CB	job no	S5412-23
date	19/06/2012	scale	1:200@A3
drawing no	1223-151	revision	P02

© 2011 Studio 54 Architecture. all rights reserved

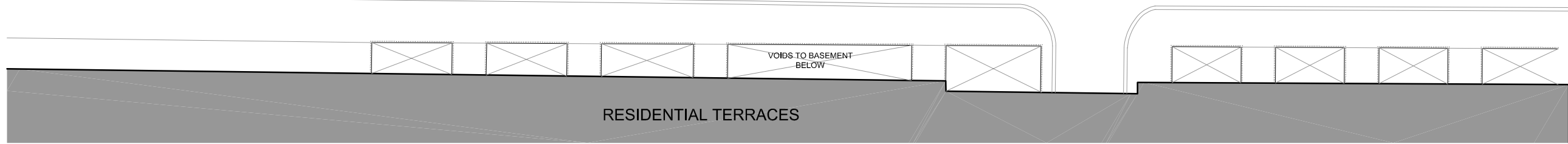
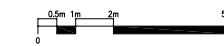



NOTES

1. This drawing is not to be scaled. Use figured dimensions only. Detailed site survey to be carried out to establish tolerances. Figured dimensions are in mm. All dimensions shall be verified on site before proceeding with the work. The architect shall be notified of any discrepancies.
2. This drawing has been produced for sole use on this project and is not intended for use by any other person or for any other purpose.

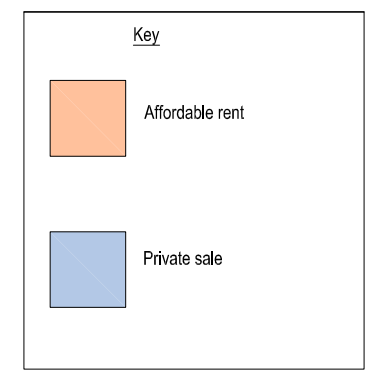

rev	date	description	CB	CT
P02	09.09.13	Re-issued for Planning	CB	CT
P01	20.05.13	Issued for Planning	CB	CT

fiftyfour
 Studio 54 Architecture
 54 Rivington Street London EC2 A3QN
 T: 020 7729 7818 E: Info@studio54architecture.co.uk

job title	140-152 Arlington Rd, Camden		
drawing title	First floor plan-proposed		
drawn by	CB	job no	S5412-23
date	19/06/2012	scale	1:200@A3
drawing no	1223-152	revision	P02

© 2011 Studio 54 Architecture. all rights reserved



NOTES

1. This drawing is not to be scaled. Use figured dimensions only. Detailed site survey to be carried out to establish tolerances. Figured dimensions are in mm. All dimensions shall be verified on site before proceeding with the work. The architect shall be notified of any discrepancies.
2. This drawing has been produced for sole use on this project and is not intended for use by any other person or for any other purpose.

Key

- Affordable rent
- Private sale

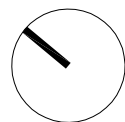

P02 09.09.13	Re-issued for Planning	CB	CT
P01 20.05.13	Issued for Planning	CB	CT
rev	date	description	

fiftyfour
 Studio 54 Architecture
 54 Rivington Street London EC2 A3QN
 T: 020 7729 7818 E: Info@studio54architecture.co.uk

job title	140-152 Arlington Rd, Camden		
drawing title	Second floor plan-proposed		
drawn by	CB	job no	S5412-23
date	19/06/2012	scale	1:200@A3
drawing no	1223-153	revision	P02

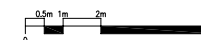



NOTES

1. This drawing is not to be scaled. Use figured dimensions only. Detailed site survey to be carried out to establish tolerances. Figured dimensions are in mm. All dimensions shall be verified on site before proceeding with the work. The architect shall be notified of any discrepancies.
2. This drawing has been produced for sole use on this project and is not intended for use by any other person or for any other purpose.

Key

- Affordable rent
- Private sale

rev	date	description	CB	CT
P02	09.09.13	Re-issued for Planning	CB	CT
P01	20.05.13	Issued for Comment	CB	CT

fiftyfour
 Studio 54 Architecture
 54 Rivington Street London EC2 A3QN
 T: 020 7729 7818 E: info@studio54architecture.co.uk

job title	140-152 Arlington Rd, Camden		
drawing title	Third floor plan-proposed		
drawn by	CB	job no	S5412-23
date	19/06/2012	scale	1:200@A3
drawing no	1223-154	revision	P02

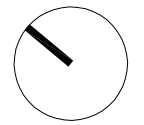
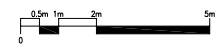



NOTES

1. This drawing is not to be scaled. Use figured dimensions only. Detailed site survey to be carried out to establish tolerances. Figured dimensions are in mm. All dimensions shall be verified on site before proceeding with the work. The architect shall be notified of any discrepancies.
2. This drawing has been produced for sole use on this project and is not intended for use by any other person or for any other purpose.

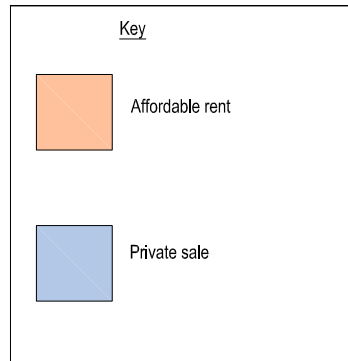

rev	date	description	LK	CB
P02	09/09/13	Re-issued for Planning	LK	CB
P01	20/05/13	Issued for Planning	CB	CT

fiftyfour

Studio 54 Architecture
 54 Rivington Street London EC2 A3QN
 T: 020 7729 7818 E: info@studio54architecture.co.uk

job title	140-152 Arlington Rd, Camden		
drawing title	Fourth floor plan-proposed		
drawn by	CB	job no	S5412-23
date	19/06/2012	scale	1:200@A3
drawing no	1223-155	revision	P02

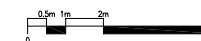

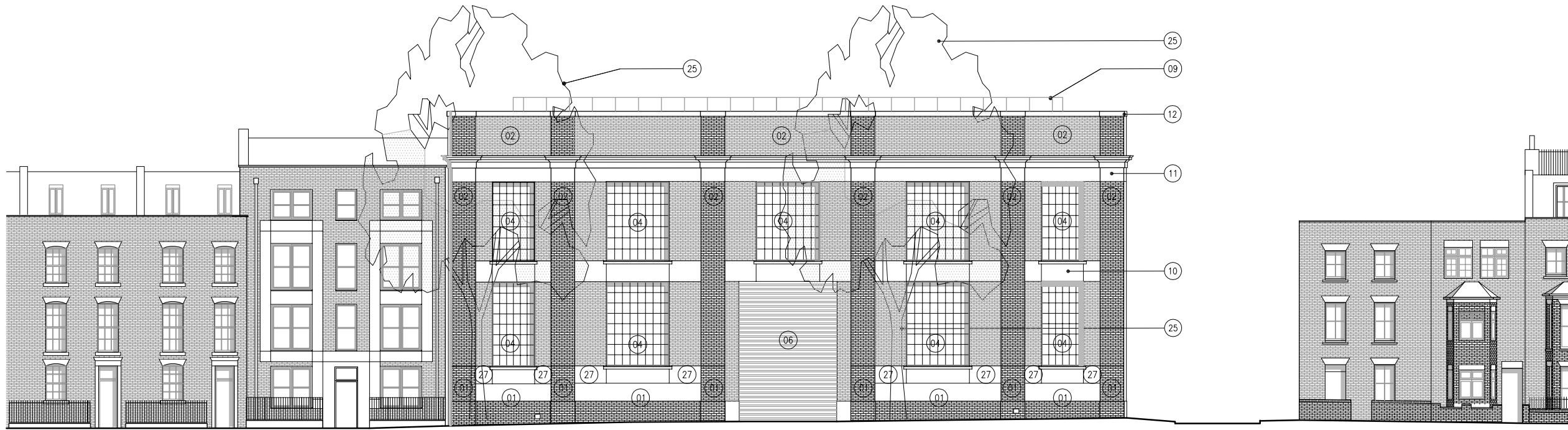

01 West Elevation Existing
250 1:200

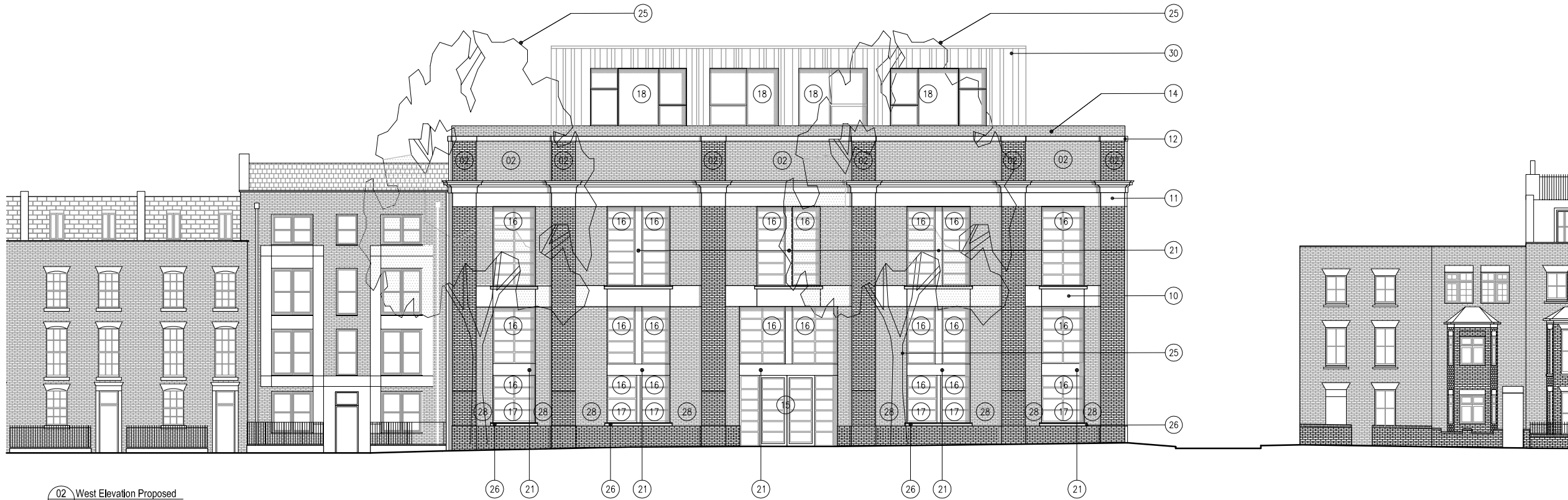

02 West Elevation Proposed
250 1:200

NOTES

1. This drawing is not to be scaled. Use figured dimensions only. Detailed site survey to be carried out to establish tolerances. Figured dimensions are in mm. All dimensions shall be verified on site before proceeding with the work. The architect shall be notified of any discrepancies.
2. This drawing has been produced for sole use on this project and is not intended for use by any other person or for any other purpose.

KEY

- 01 EXISTING BRICKWORK - Painted
- 02 EXISTING BRICKWORK - Natural finish.
- 03 EXISTING RECESSED BRICKWORK PANEL - Natural finish.
- 04 EXISTING GLAZING - Coloured, decorative glass
- 05 EXISTING GLAZED OPENING
- 06 EXISTING ENTRANCE - double height roller shutters
- 07 ENTRANCE - Existing opening
- 08 EXISTING VENT
- 09 EXISTING ROOF
- 10 EXISTING HORIZONTAL BANDING
- 11 EXISTING CORNICE LINE
- 12 EXISTING TOP OF WALL COPING
- 13 PROPOSED BRICKWORK - Natural finish.
- 14 PROPOSED BRICKWORK - Painted.
- 15 GLAZING - Existing opening with new window and door configuration
- 16 GLAZING - Existing opening with new window configuration
- 17 GLAZING - New opening in existing structure
- 18 GLAZING - proposed
- 19 OPENING IN EXISTING BRICKWORK
- 20 ENTRANCE - New opening
- 21 SOLID METAL PANEL - To match window surrounds
- 22 METAL RAILINGS + HANDRAILS
- 23 BALCONY - Metal balustrade and handrails
- 24 BALCONY - brick surrounds
- 25 EXISTING TREES - Retained
- 26 LOWERED WINDOW CILL - above brick base course
- 27 RENDERED CONCRETE - Existing
- 28 BRICK FACING TO MATCH SURROUND
- 29 BRICK REVEAL - raised above existing door lintel
- 30 DARK GREY METAL CLADDING - Varying widths

P02 09.08.13	RE-ISSUED FOR PLANNING	CB	CT
P01 20.05.13	ISSUED FOR PLANNING	CB	CT
rev	date	description	

fiftyfour

Studio 54 Architecture
54 Rivington Street London EC2 A3QN
T: 020 7729 7818 E: info@studio54architecture.co.uk

job title	140-152 Aylington Rd, Camden		
drawing title	West elevation existing and proposed		
drawn by	CB	job no	S5412-23
date	19/08/2012	scale	1:200@A3
drawing no	1223-250	revision	P02

NOTES

1. This drawing is not to be scaled. Use figured dimensions only. Detailed site survey to be carried out to establish tolerances. Figured dimensions are in mm. All dimensions shall be verified on site before proceeding with the work. The architect shall be notified of any discrepancies.
2. This drawing has been produced for sole use on this project and is not intended for use by any other person or for any other purpose.

KEY

01	EXISTING BRICKWORK - Painted
02	EXISTING BRICKWORK - Natural finish.
03	EXISTING RECESSED BRICKWORK PANEL - Natural finish.
04	EXISTING GLAZING - Coloured, decorative glass
05	EXISTING GLAZED OPENING
06	EXISTING ENTRANCE - double height roller shutters
07	ENTRANCE - Existing opening
08	EXISTING VENT
09	EXISTING ROOF
10	EXISTING HORIZONTAL BANDING
11	EXISTING CORNICE LINE
12	EXISTING TOP OF WALL COPING
13	PROPOSED BRICKWORK - Natural finish.
14	PROPOSED BRICKWORK - Painted.
15	GLAZING - Existing opening with new window and door configuration
16	GLAZING - Existing opening with new window configuration
17	GLAZING - New opening in existing structure
18	GLAZING - proposed
19	OPENING IN EXISTING BRICKWORK
20	ENTRANCE - New opening
21	SOLID METAL PANEL - To match window surrounds
22	METAL RAILINGS + HANDRAILS
23	BALCONY - Metal balustrade and handrails
24	BALCONY - brick surrounds
25	EXISTING TREES - Retained
26	LOWERED WINDOW CILL - above brick base course
27	RENDERED CONCRETE - Existing
28	BRICK FACING TO MATCH SURROUND
29	BRICK REVEAL - raised above existing door lintel
30	DARK GREY METAL CLADDING - Varying widths

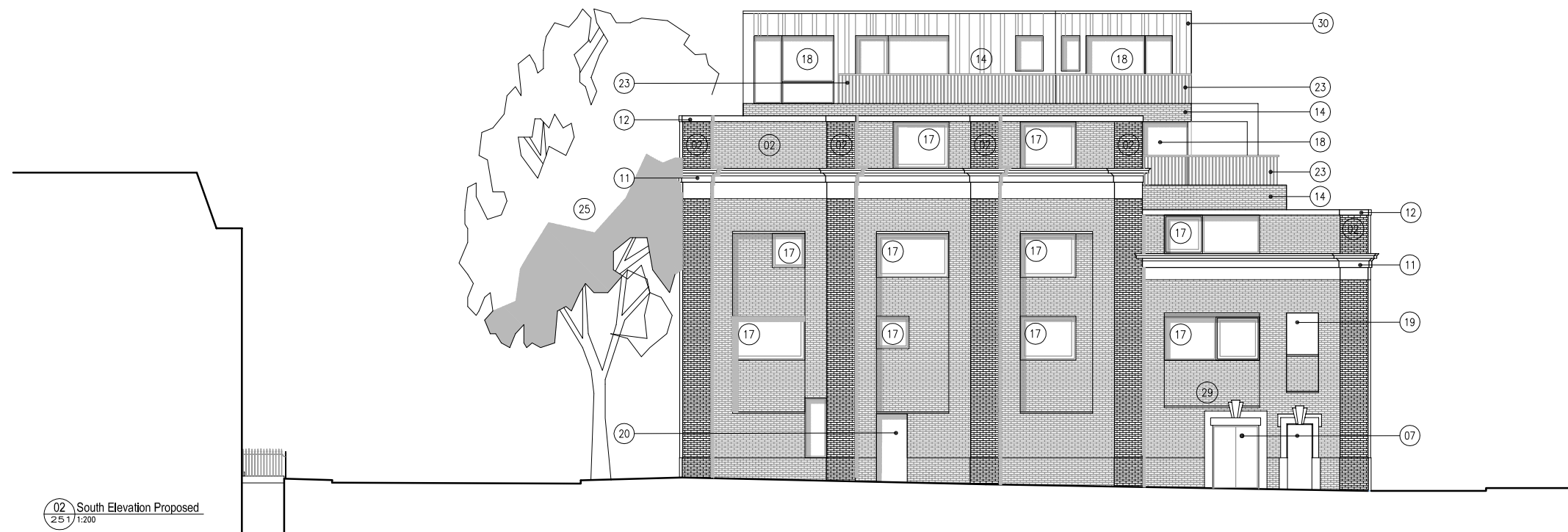
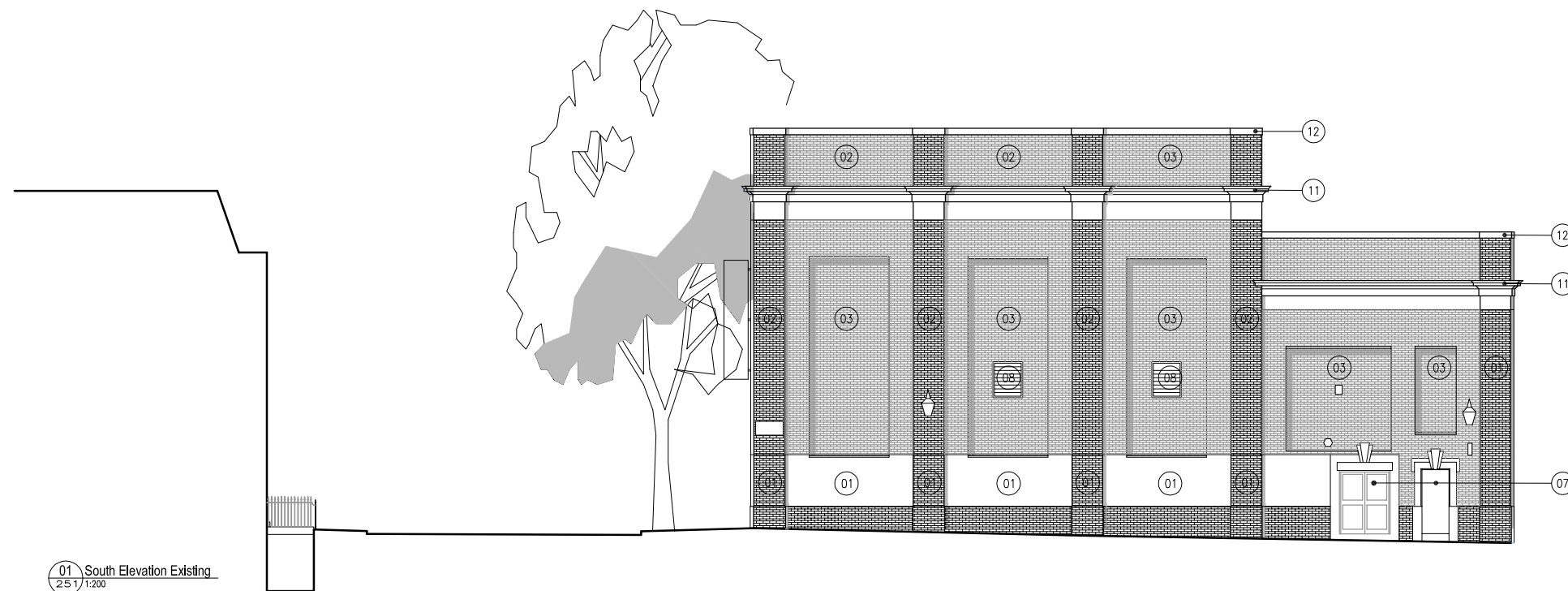

rev	date	description	CB	CT
P02	09.09.13	RE-ISSUED FOR PLANNING	CB	CT
P01	20.05.13	ISSUED FOR PLANNING	CB	CT

fiftyfour

Studio 54 Architecture
 54 Rivington Street London EC2 A3QN
 T: 020 7729 7818 E: info@studio54architecture.co.uk

job title 140-152 Arlington Rd, Camden

drawing title South elevation existing and proposed

drawn by CB Job no S5412-23

date 19/06/2012 scale 1:200@A3

drawing no 1223-251 revision P02

NOTES

1. This drawing is not to be scaled. Use figured dimensions only. Detailed site survey to be carried out to establish tolerances. Figured dimensions are in mm. All dimensions shall be verified on site before proceeding with the work. The architect shall be notified of any discrepancies.
2. This drawing has been produced for sole use on this project and is not intended for use by any other person or for any other purpose.

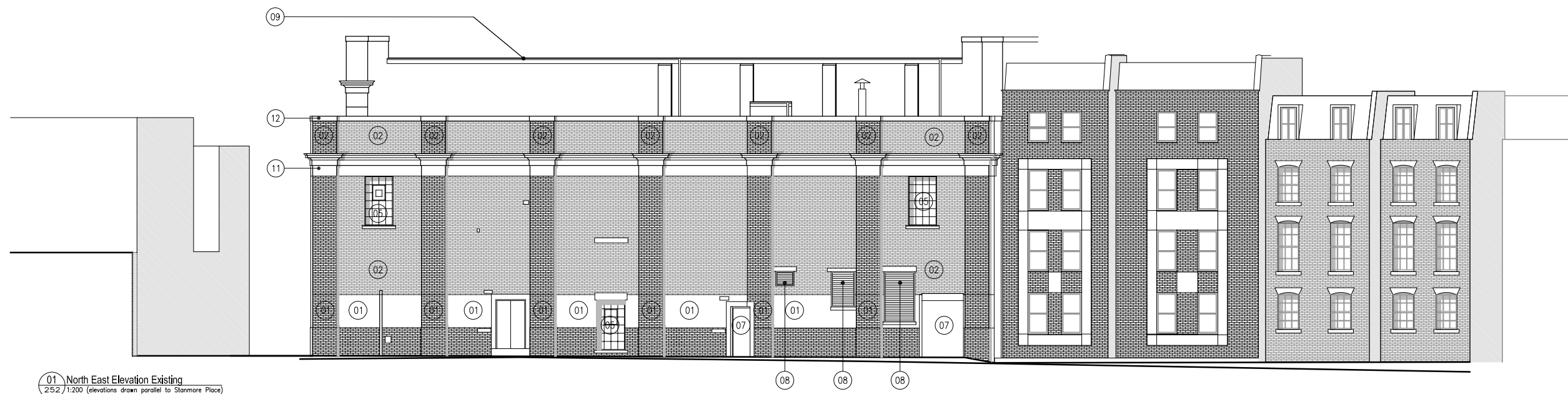

KEY

01	EXISTING BRICKWORK - Painted
02	EXISTING BRICKWORK - Natural finish.
03	EXISTING RECESSED BRICKWORK PANEL - Natural finish.
04	EXISTING GLAZING - Coloured, decorative glass
05	EXISTING GLAZED OPENING
06	EXISTING ENTRANCE - double height roller shutters
07	ENTRANCE - Existing opening
08	EXISTING VENT
09	EXISTING ROOF
10	EXISTING HORIZONTAL BANDING
11	EXISTING CORNICE LINE
12	EXISTING TOP OF WALL COPING
13	PROPOSED BRICKWORK - Natural finish.
14	PROPOSED BRICKWORK - Painted.
15	GLAZING - Existing opening with new window and door configuration
16	GLAZING - Existing opening with new window configuration
17	GLAZING - New opening in existing structure
18	GLAZING - proposed
19	OPENING IN EXISTING BRICKWORK
20	ENTRANCE - New opening
21	SOLID METAL PANEL - To match window surrounds
22	METAL RAILINGS + HANDRAILS
23	BALCONY - Metal balustrade and handrails
24	BALCONY - brick surrounds
25	EXISTING TREES - Retained
26	LOWERED WINDOW CILL - above brick base course
27	RENDERED CONCRETE - Existing
28	BRICK FACING TO MATCH SURROUND
29	BRICK REVEAL - raised above existing door lintel
30	DARK GREY METAL CLADDING - Varying widths



P02	09.08.13	RE-ISSUED FOR PLANNING	CB	CT
P01	20.05.13	ISSUED FOR PLANNING	CB	CT
rev	date	description		

fiftyfour
 Studio 54 Architecture
 54 Rivington Street London EC2 A3QN
 T: 020 7729 7818 E: info@studio54architecture.co.uk

job title	140-152 Arlington Rd, Camden		
drawing title	North East elevation existing and proposed		
drawn by	CB	job no	S5412-23
date	19/08/2012	scale	1:200@A3
drawing no	1223-252	revision	P02

© 2011 Studio 54 Architecture. all rights reserved