

1 - 26
Waterhouse
Close

26 Belsize Lane

Belsize Court

0 1 2 5 m

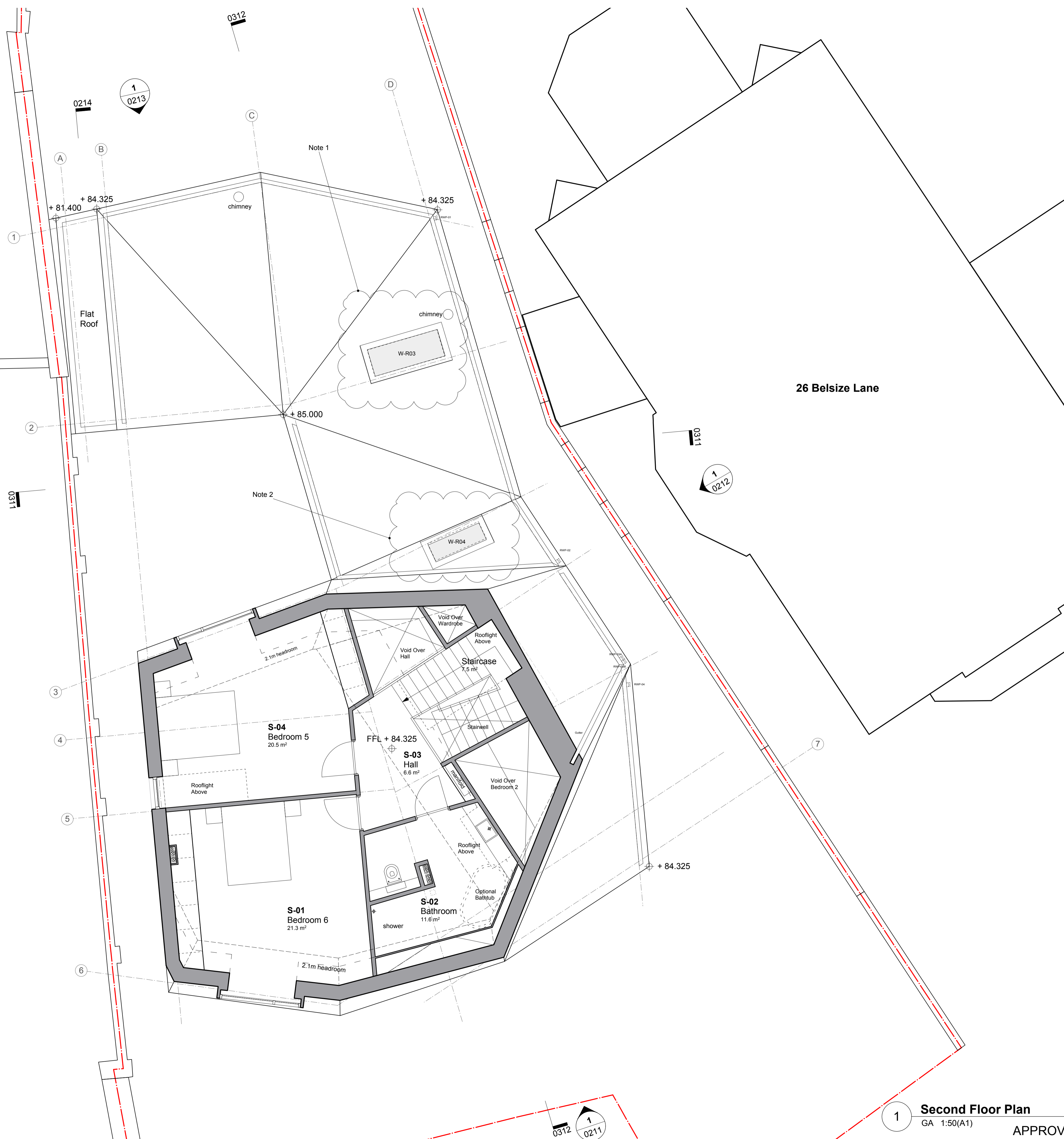

Notes

Note 1
Relocated rooflight over living room void. Obscured glazing area to be kept the same.

Note 2
Relocated rooflight over masterbed wardrobe. Obscured glazing area to be kept the same.

Generally
a : study converted to bedroom
b : rearranged bathroom
c : larger void over the hall
d : redesigned staircase

■ obscured glass

+800 mm above floor finish level

Revision	Date	Notes
1	13/06/14	Non Material Amendment Application

Key Plan

1. Do not scale drawings. All dimensions to be checked on site. Errors to be reported to architect. To be read in conjunction with all relevant architects services and engineers drawings.
2. Contractors, sub-contractors and suppliers to verify any critical dimensions on site prior to fabrication of any building element. Any discrepancies to be reported to the architect.
3. This drawing to be read in conjunction with all relevant specifications, engineers and specialists consultants information and any discrepancies reported prior to installation.



Project	28 Belsize Lane
Title	Second Floor Plan
Client	Vivien & Edmund Bradley
Scale	1:50 (A1), 1:100 (A3)
Date	16. 10. 2013
Drawing	2214_0114

1
GA 1:50(A1)
Second Floor Plan
APPROVED