

No. 71 lower ground floor existing extension

boundary line

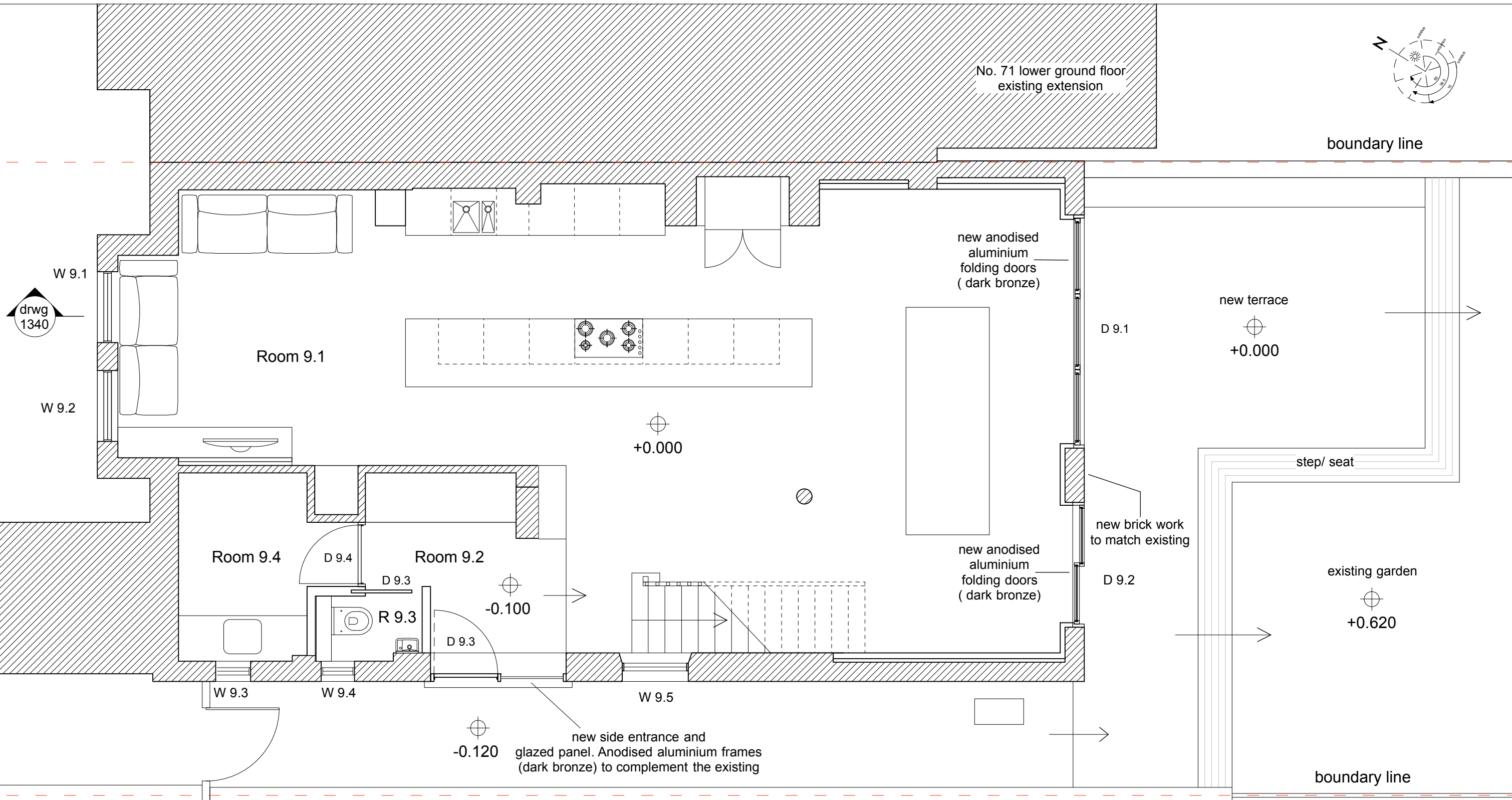

drwg 1340

Room 9.1

Room 9.4

Room 9.2

new terrace
+0.000

existing garden
+0.620

-0.120
new side entrance and glazed panel. Anodised aluminium frames (dark bronze) to complement the existing

Notes:



Do not scale off drawing!
Work only to noted dimensions
Check all dimensions on site prior to commencement
Notify the architect immediately of any discrepancy

Project:
69 Dartmouth Park Road
Drawing Title:
Lower Ground Floor Proposed Extension

Drawing No.:
1503DART_1099
Scale@A1: 100
Drawn: RP
Scale@A3: 50
First Drawn: 15.07.15
Revision: B
Rev. Date: 13.08.15
Checked: RP

ROMAN PARDON
ARCHITECTURE & DESIGN