

- Proposed window to Bathroom
- Proposed window to Shower Area
- Proposed high-level window to Shower Room
- Proposed window to bedroom
- Existing window openings to be blocked up
- Proposed rendered extension painted white
- Proposed corner window to the rear

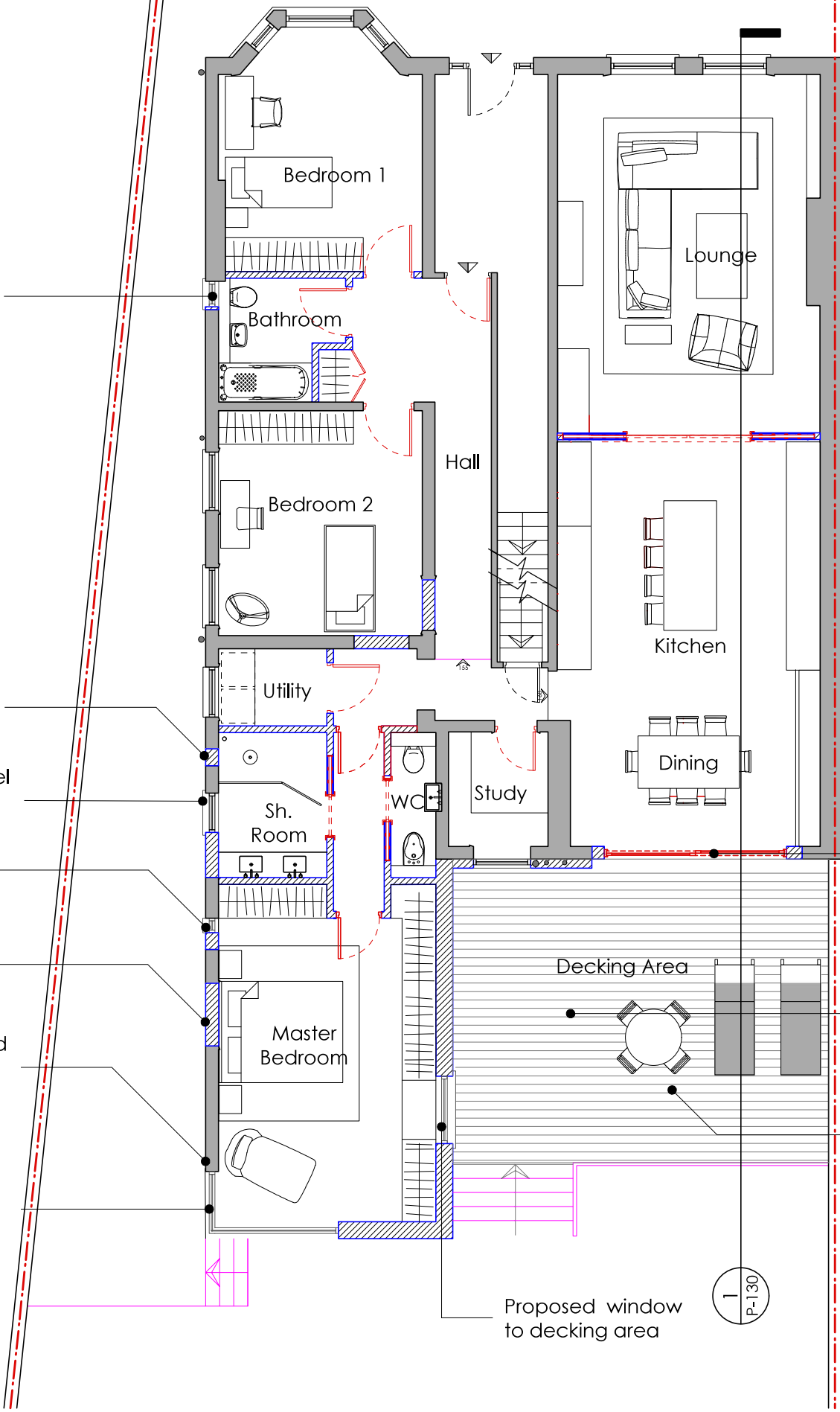

- Proposed powder-coated aluminium double glazed bi-folding doors
- Proposed decking area
- External storage under decking

Ground Floor Area:
Existing Floor Area = 145.05 sq/m
New Build Floor Area = 7.05 sq/m
Total Ground Floor Area = 152.10 sq/m

-A	Minor elevational changes to window sizes	TL	13/08/2015
Rev:	Description	Drawn	Date

PLANNING (NMA)

1
 P-110
Proposed Ground Floor Plan
 scale 1:100 @ A3

healycornelius INTERIORS ARCHITECTURE TECHNOLOGY
 No. 5 St. John's Lane London EC1M 4BH
 T 020 7404 7771 F 020 7404 7772
 www.healycornelius.com info@healycornelius.com
Terms & Conditions apply. Registered in England & Wales No. 5261828

CIAT

Client: **Van Der Valk & de Bona**
 Job Title: Flat 1, No. 85 Greencroft Gardens, London NW6 3LJ

Drawing Title: Proposed Ground Floor &	
Scale: 1:100 @ A3	Date: 13 Aug' 2015
Drawn: TL	Rev: A
Drawing Number: 13-499-P-110	