

Existing vaults to be lined with 'Delta' or '803 Newtonite' damp proofing membrane and dryflined for use as store

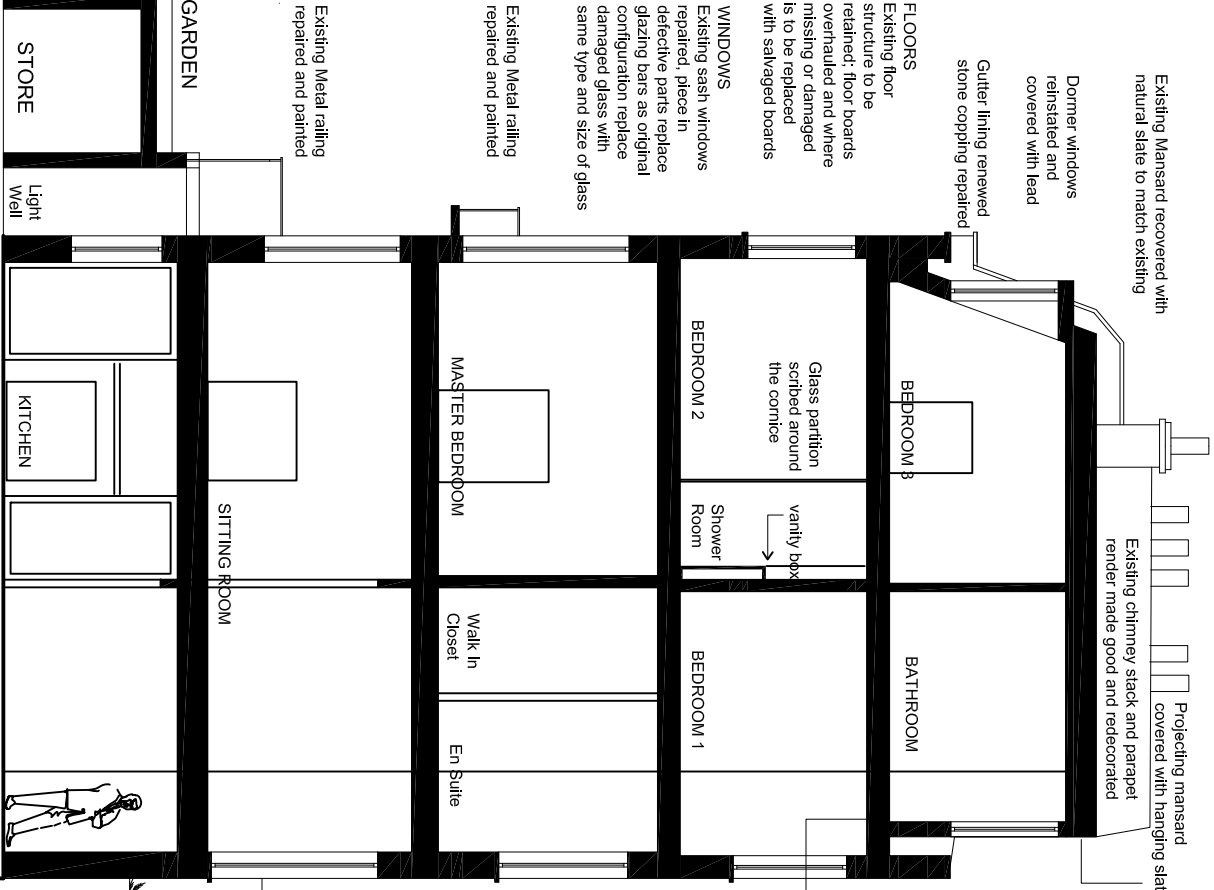

PROPOSED SECTION A-A

Existing basement to be lined with 'Delta' or '803 Newtonite' damp proofing membrane, which is deemed reversible

GARDEN

FRENCH WINDOWS
Existing windows repaired, piece in defective parts replace existing damaged glass with plain glass to match in thickness

All services to run in the floor cavity between the joists

Gutter lining renewed

PROPOSED SECTION B-B

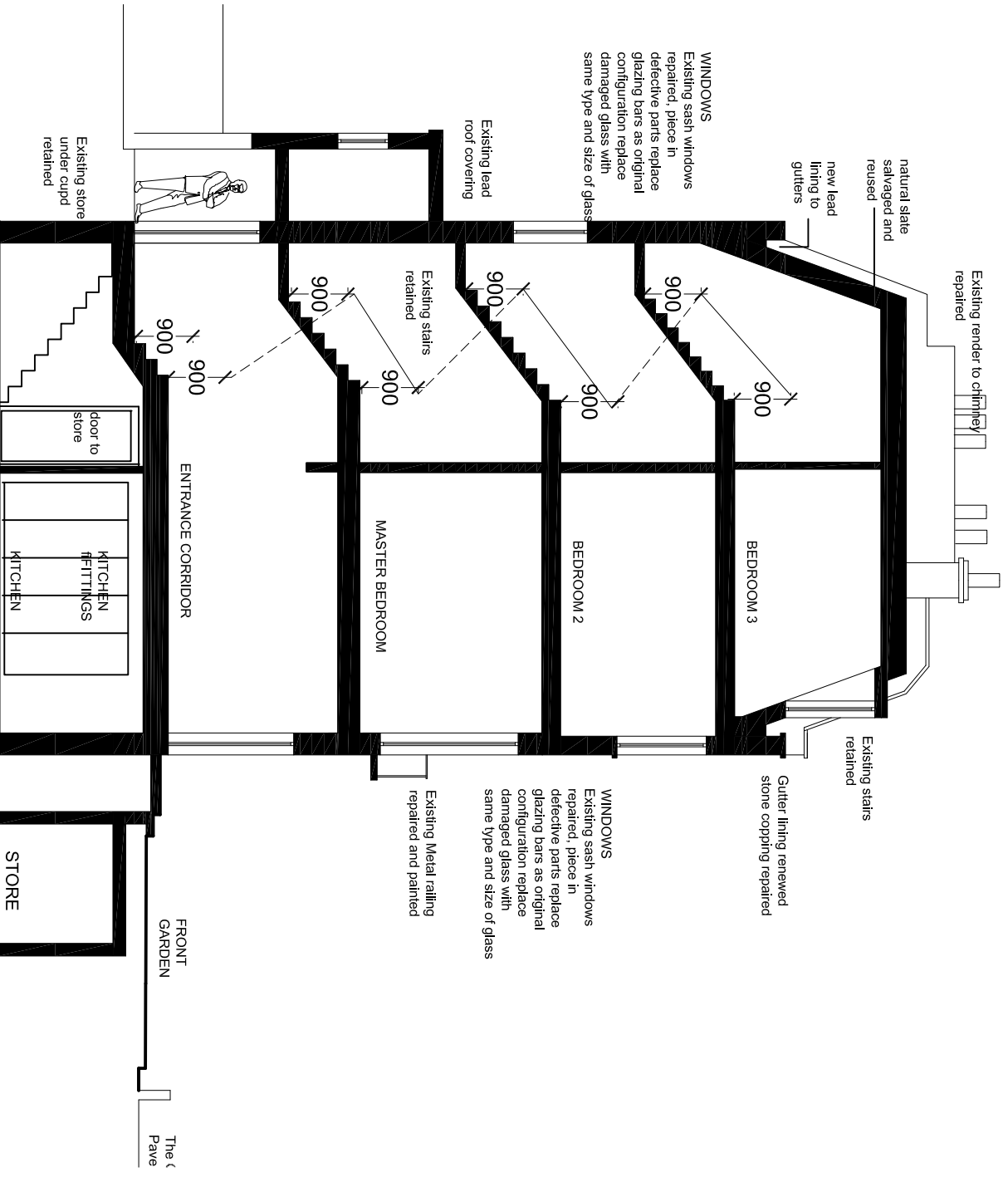

Existing Garden Wall to be supported and retained

Archetype

Architects Planners Designers

121 Gloucester Place, London W1U
Tel: 020 7496 8666 Fax: 020 7466 3968
e-mail: architect@archetype.org.uk

Project:
18 GROVE TERRACE
LONDON
NW5 1PH

Drawing Title:
PROPOSED SECTIONS THRU STAIRS

Drawn: JUL Y 15
Scaled: 1:100 @ A3

Plan No: 1049 (10) -05
Status: Preliminary drawing
Tender drawing
Working drawing



CAD Ref: -