

FRONT ELEVATION

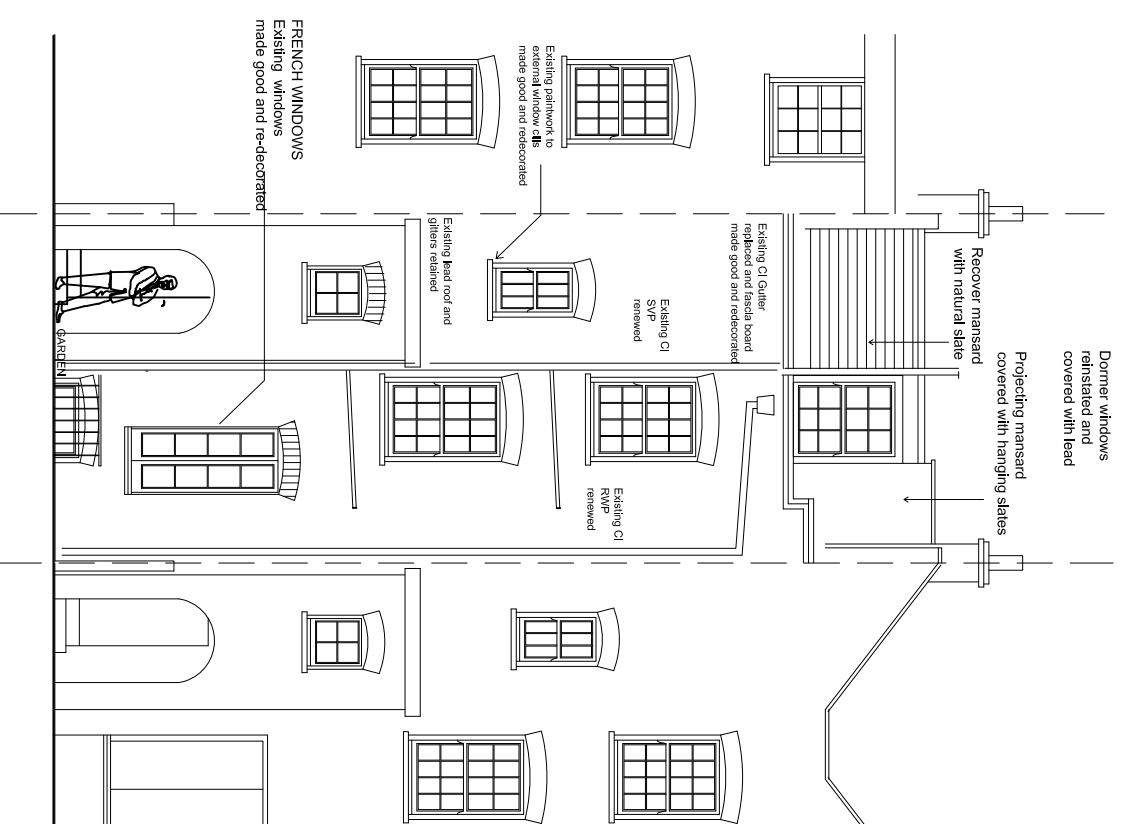

REAR GARDEN ELEVATION

**REPAIR TO MORTAR POINTING**  
 where mortar is loose and damaged the joint is to be carefully cleaned out to a minimum depth of 25mm and never to depth less than width. Mortar should not be racked out as it can damage the brick.

the prepared face should be carefully cleaned with soft brush flushed out with water avoiding saturation. Fill the joint using pointing trowels and compacted with pointing key. the mortar face should be filled slightly recessed to avoid spreading on brick and finished to match the adjoining pointing.

**MORTAR MIX**  
 Hydraulic lime mortar :  
 1 lime: 4 sand

**CLEANING BRICK WORK**  
 Nebulous spray washing to be applied to remove stain avoiding long period of soaking. Heavy soil deposit can be removed using non ferrous soft brush. Painted brick in the light well to be repainted.

**EXTERNAL RENDER & STUCCO**  
 Cracks to be cut out with ashap chisel as V-cut cleaned and refilled with 1 : 2 : 9, cement, lime, sand

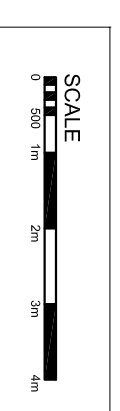

# Archetype

Architects Planners Designers

121 Gloucester Place, London, W1U  
 Tel: 020 7486 8666 Fax: 020 7486 8668  
 e-mail: [architect@archetype.org.uk](mailto:architect@archetype.org.uk)

**Project:**  
 18 GROVE TERRACE  
 LONDON  
 NW5 1PH

**Drawing Title:**  
 PROPOSED ELEVATIONS

**Drawn:** Juley 15  
**Scale:** 1:100 @ A3

**Plan No.:** 1049 (10) -02  
**Status:** Preliminary drawing  
 Tender drawing  
 Working drawing

CAD Ref: -