

BASEMENT DAMP PROOFING
 Existing Basement to be lined with 'Delta' or '803 Newtonite' damp proofing membrane and drylined - This method of damp proofing is deemed reversible and approved for use in historic buildings.
 Stud profile membrane creates an air gap between the membrane and the wall to which is applied - membrane is fixed with special sealed mushroom and covered with dry lining plaster finish or 'WACO' or similar vapour board for filling and fixtures and fittings

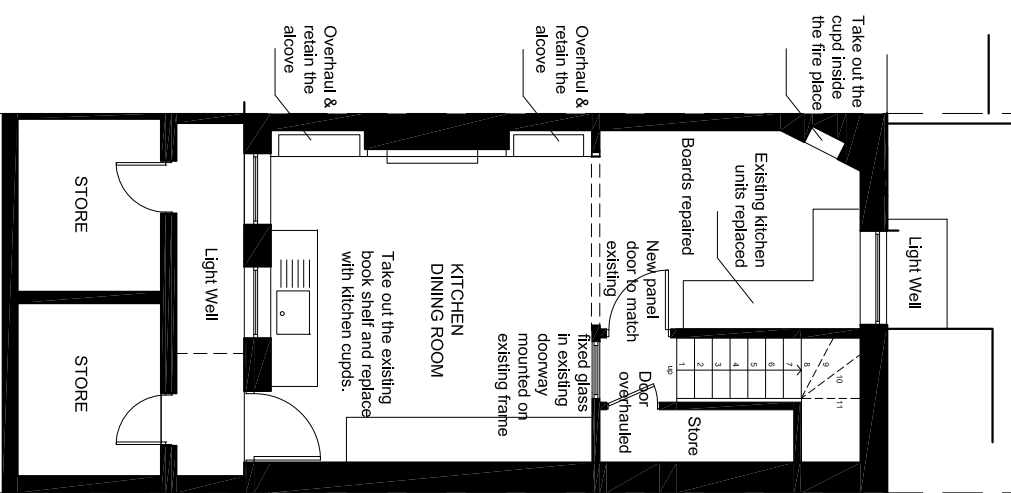

BASEMENT

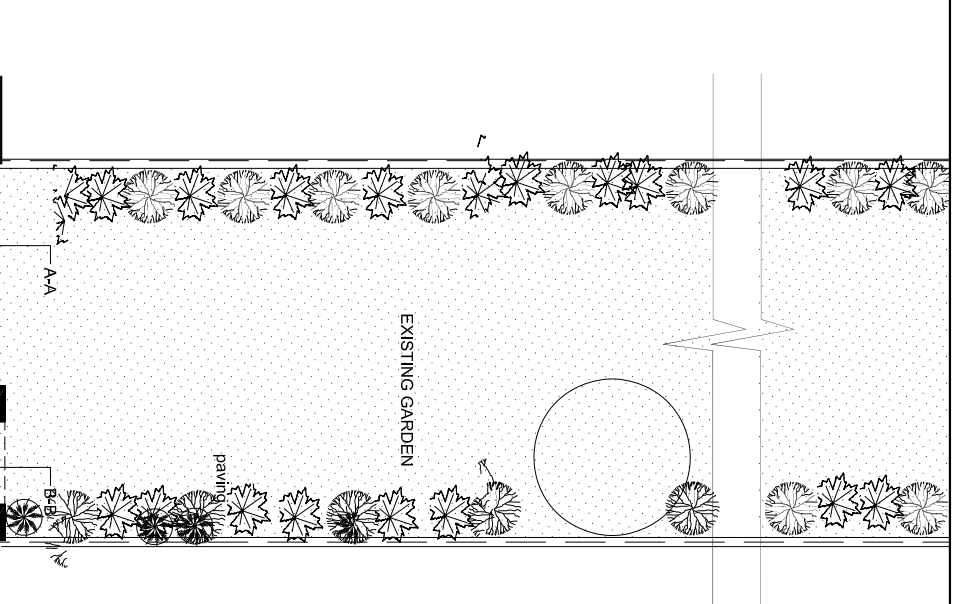

GROUND FLOOR

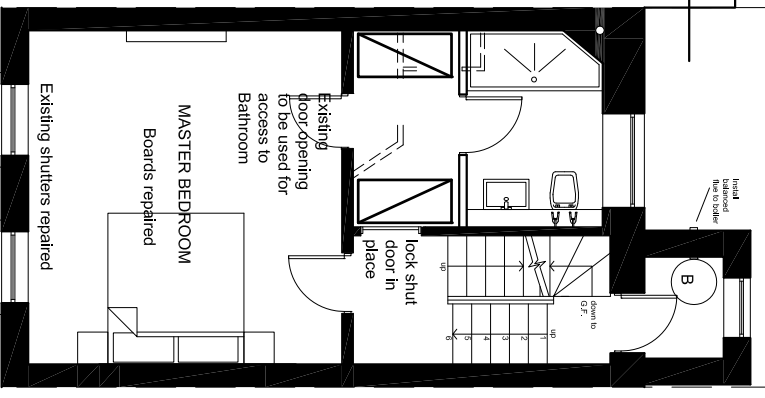

FIRST FLOOR

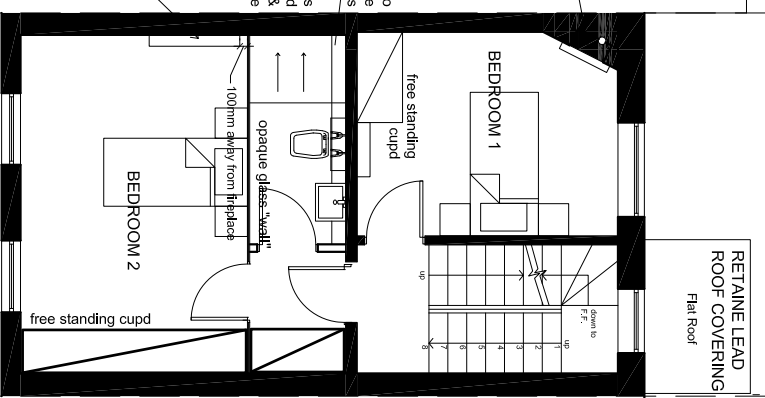

SECOND FLOOR

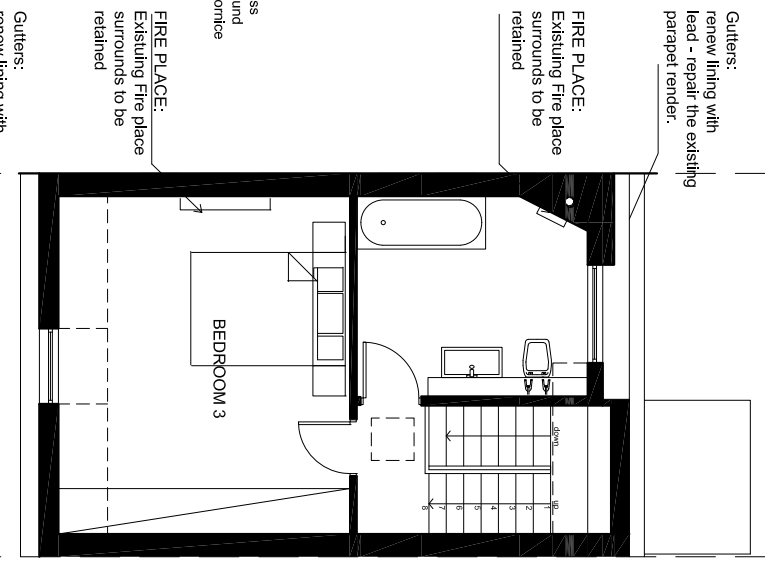

THIRD FLOOR

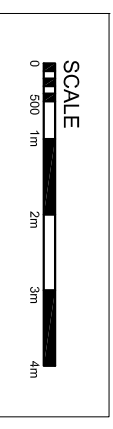

KEY:

Existing Walls	
Proposed Walls	

Archetype
 Architects Planners Designers

121 Gloucester Place, London W1U
 Tel: 020 7496 8666 Fax: 020 7466 3968
 e-mail: architect@archetype.org.uk

Project:
 18 GROVE TERRACE
 LONDON
 NW5 1PH

Drawing Title:
 PROPOSED PLANS

Drawn:	Date:	Scale:
JUL 15	JUL 15	1:100 @ A3

Plan No. 1049 (10) -01
 Status: Preliminary drawing
 Tender drawing
 Working drawing
 CAD Ref. -