

FRONT ELEVATION
EXISTING

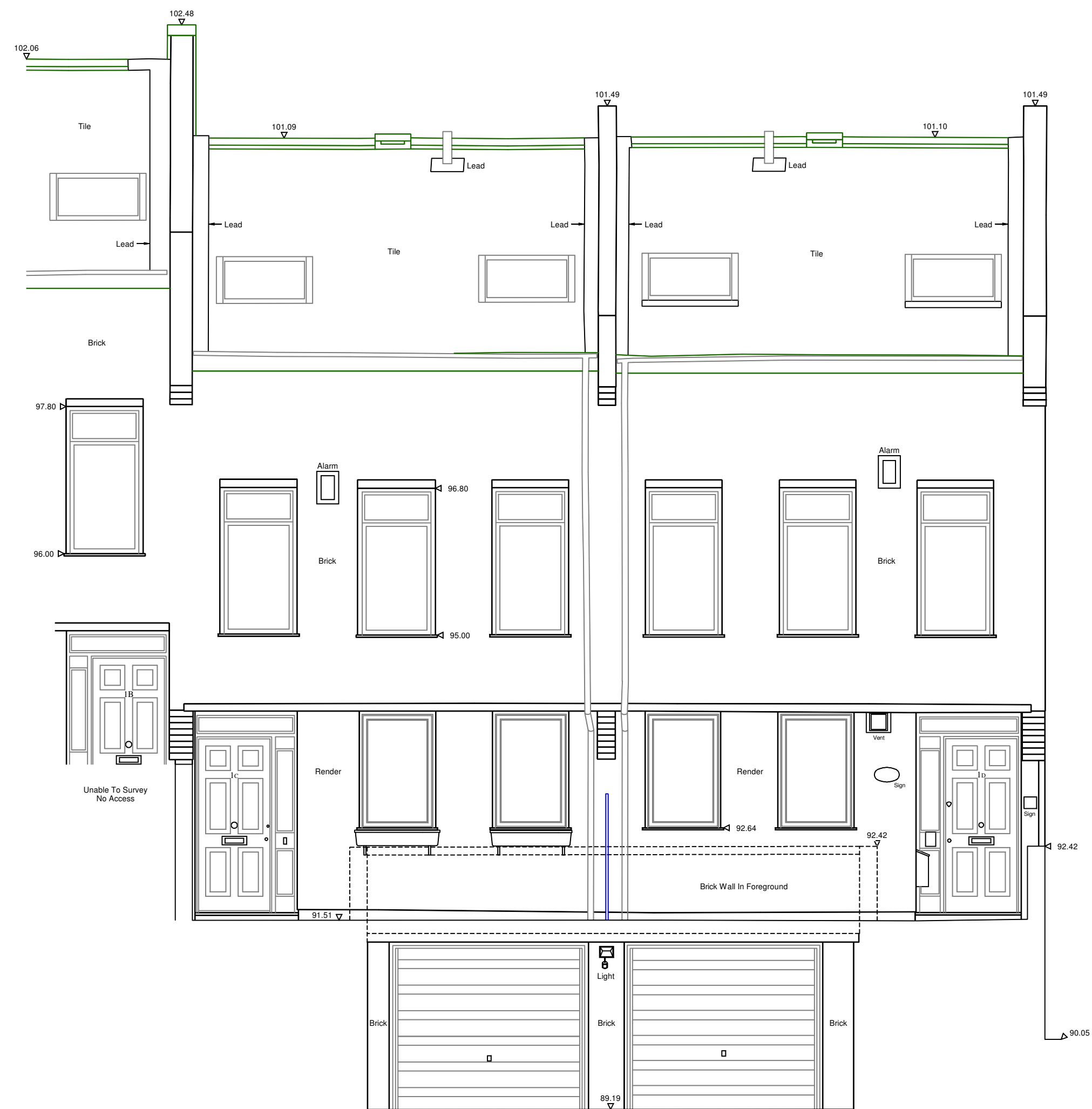

85.000 Metres A.O.D.

REAR ELEVATION
EXISTING

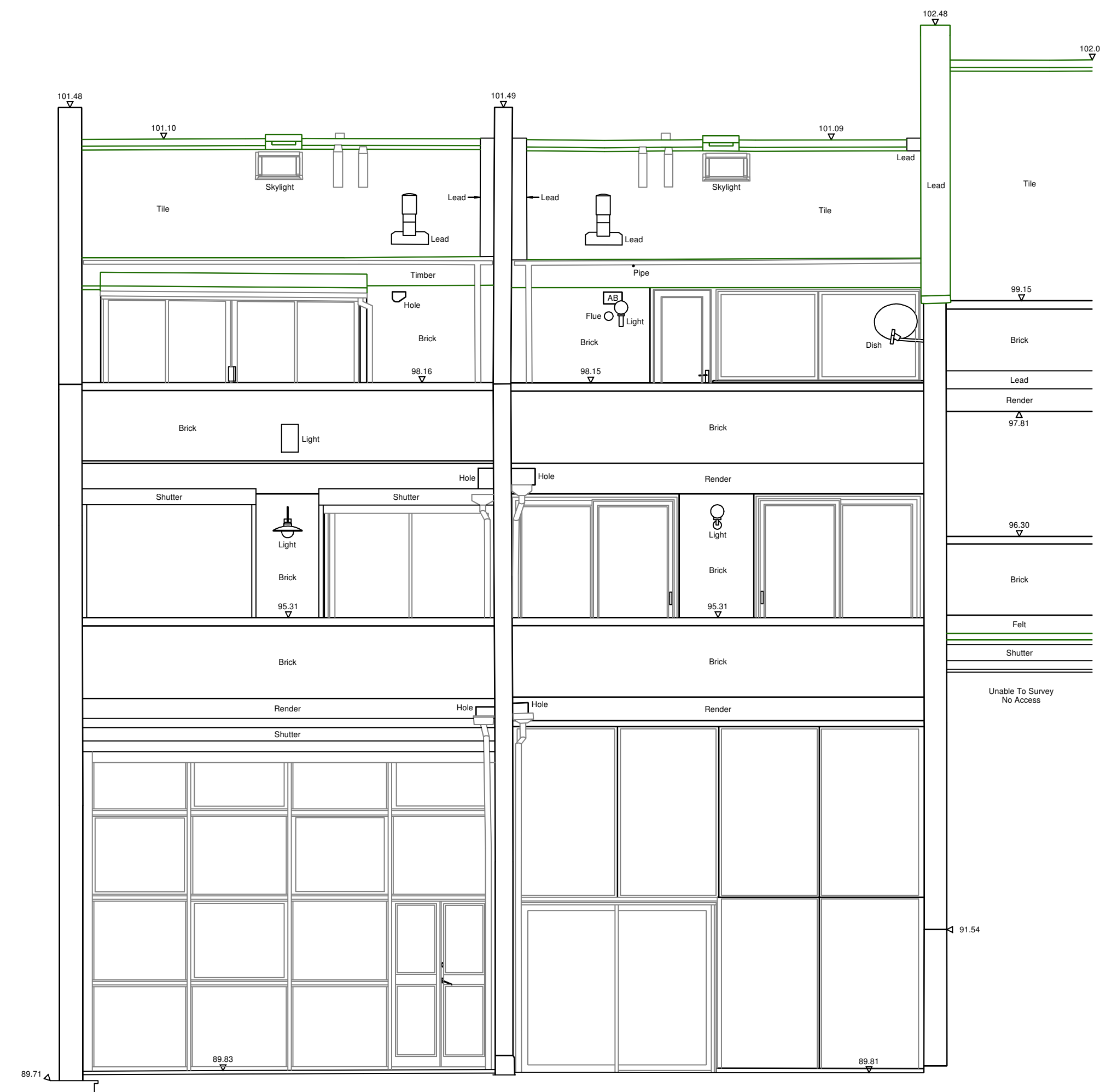

85.000 Metres A.O.D. 85.000 Metres A.O.D.

85.000 Metres A.O.D.

NOTES

- LEVELS ARE RELATED TO OSBM LOCATED ON WALL OF NO. 28 / 30 REDINGTON ROAD. LEVEL GIVEN AS 98.033 METRES.
- SURVEY HAS BEEN CARRIED OUT TO AN ACCURACY COMMENSURATE WITH A 1:50 SCALE DRAWING.

NO.	DATE	DETAILS

REVISIONS

74 WATCHET LANE
HOLMER GREEN
HIGH WYCOMBE
BUCKINGHAMSHIRE
HP15 6UG

Tel: 01494 718453
Fax: 01494 717576
e-mail: enquiry@kndsveys.com

CLIENT

MRS VALERIE WONG
&
MR KEVIN BROWN

JOB TITLE

1C + 1D OAKHILL AVENUE
NW3 7RD

DRAWING TITLE

EXISTING
ELEVATIONS

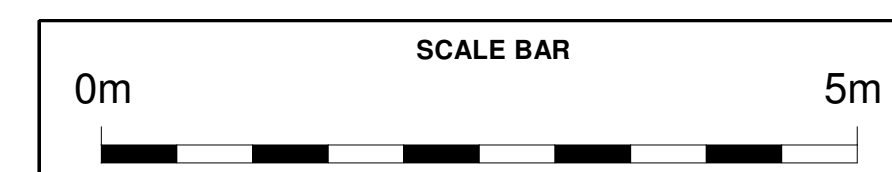

DRAWING No. K 12 14 - E (S1)	DRAWN BY MSD / RH	DATE 27 NOV 2014
SURVEYED BY MSD / RH	SCALE 1:50	