

100mm - full size @ A1
50mm
PLANNING

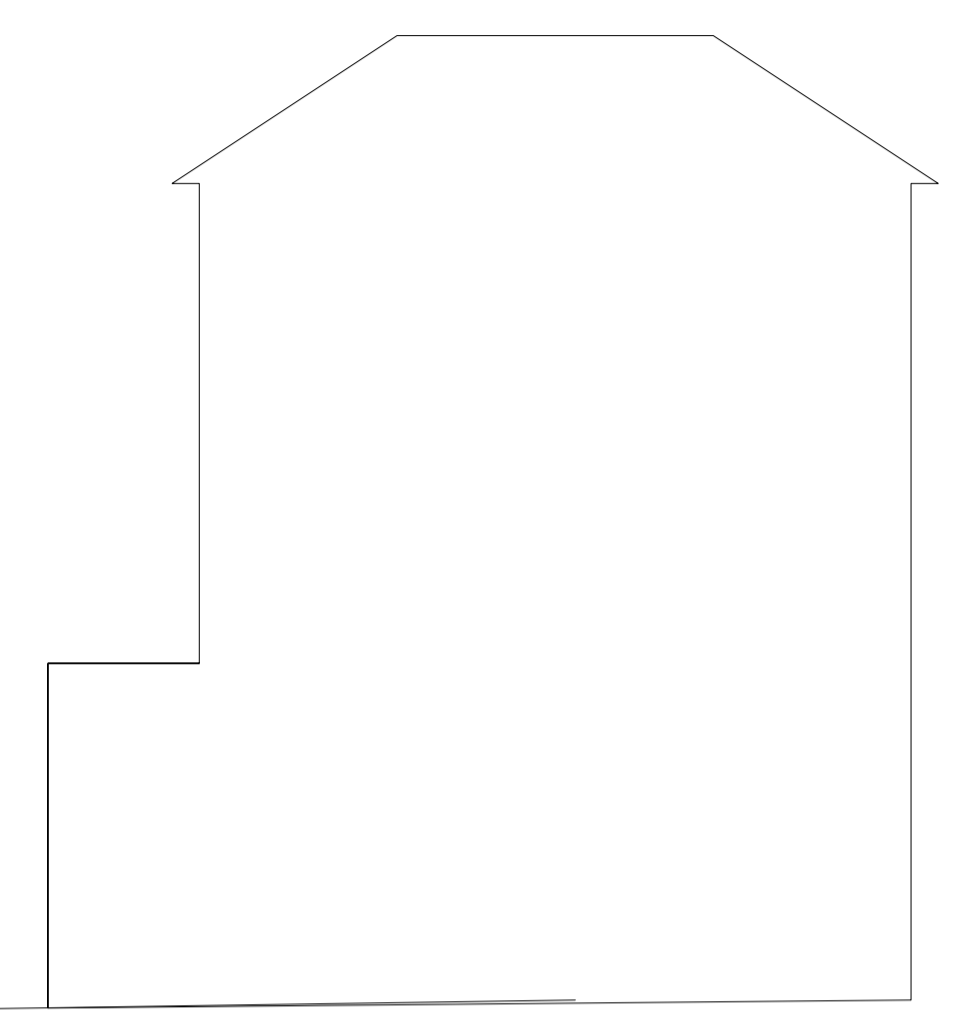
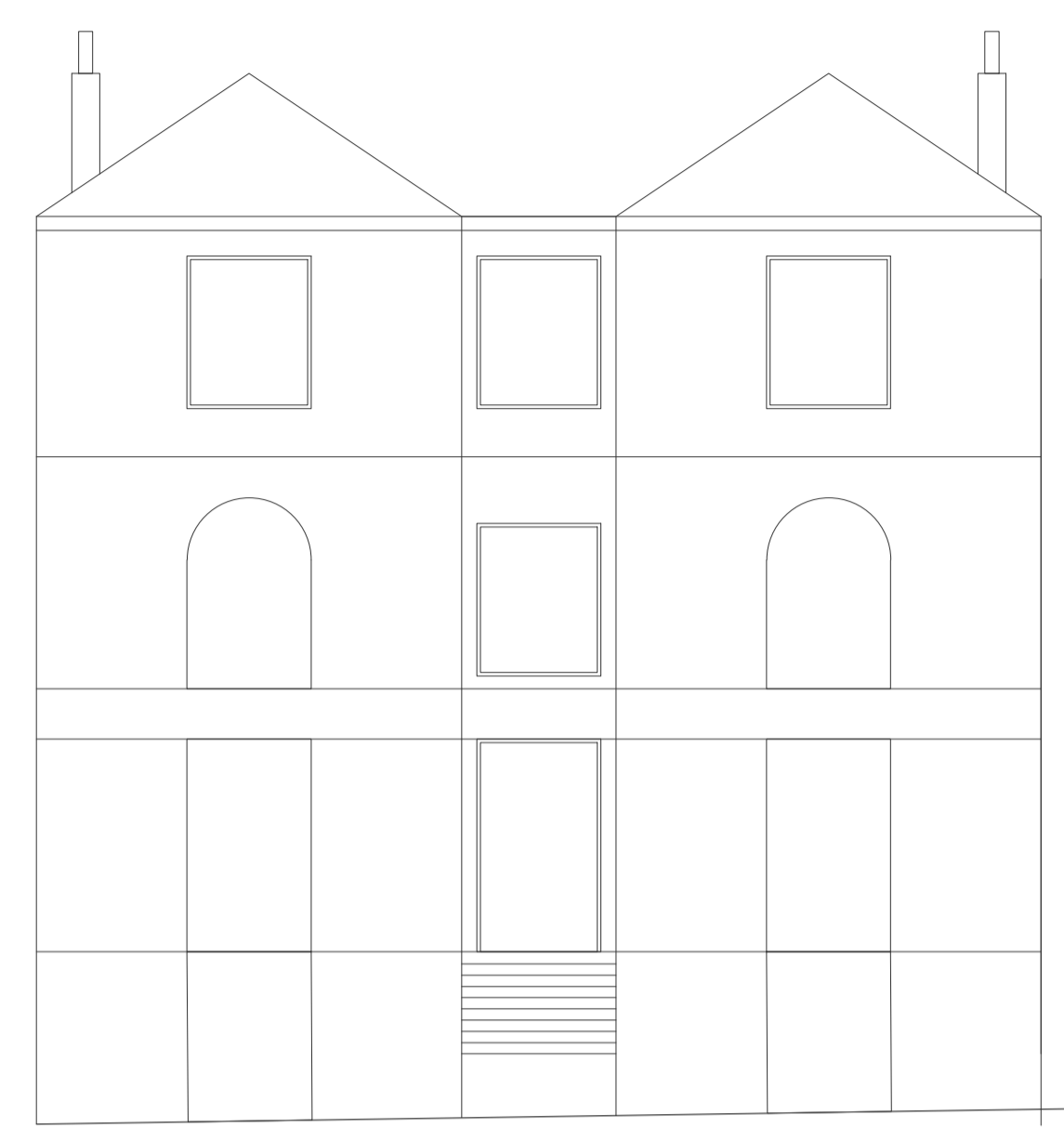

Camden Park Road

Camden Road Rear Elevation Proposed

Extent of Site

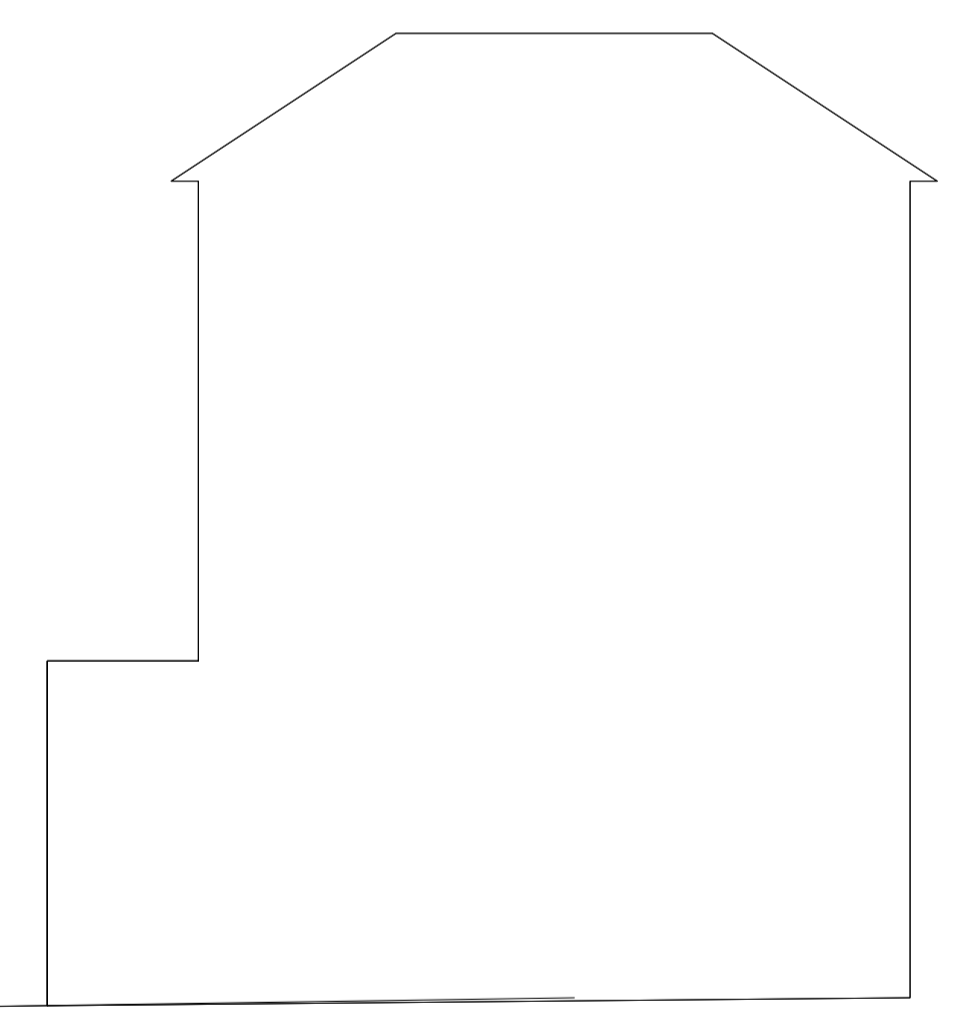
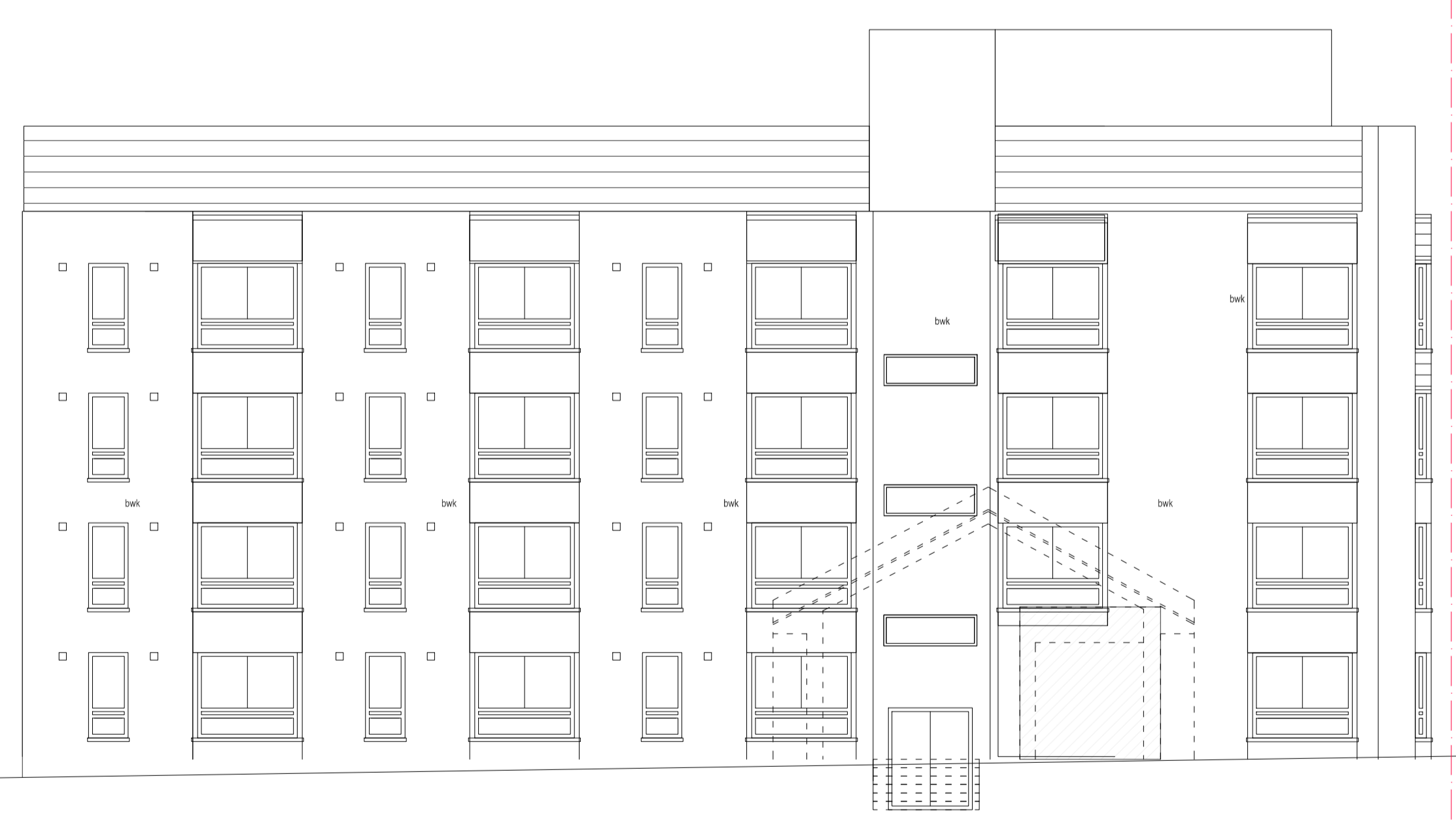
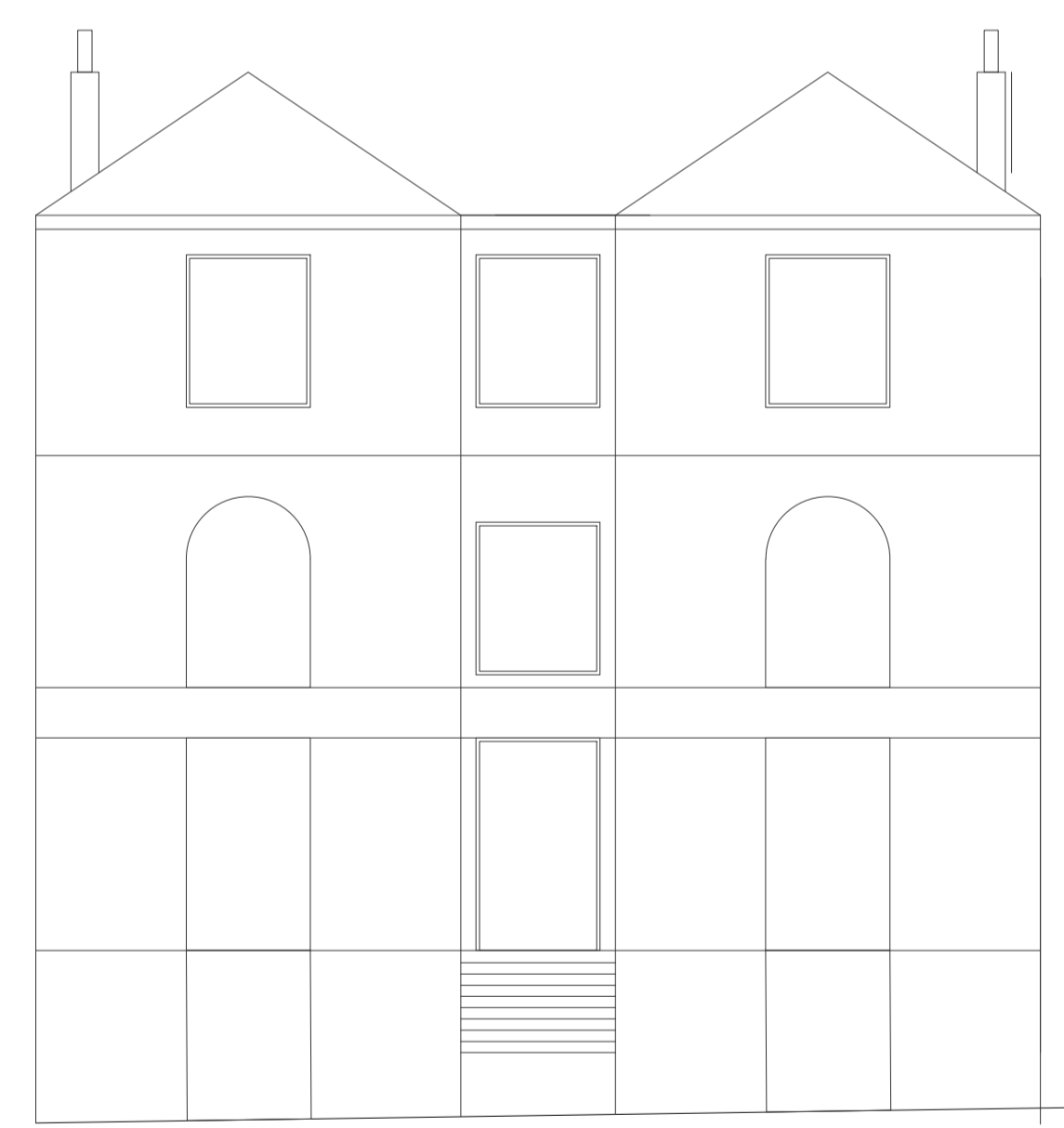

Camden Park Road

Camden Road Rear Elevation Existing

Extent of Site

Notes
© The Archadia Practice (London) Ltd
This drawing is solely for the use of the intended recipient and is not to be passed in any form to a third party without our written consent

Rev P1: 05-08-2015 - PLANNING ISSUE

Archadia Chartered Architects
Architecture : Surveying : Interiors : Space Planning : Design
ASHLEY HOUSE, 58-60 ASHLEY RD, HAMPTON,
MIDDX, TW12 2HU. Tel: 020 89 415161 Fax: 020 89 415050

Client: Origin Housing
Project: Ashton Court- Re-modelling Existing & New Build Mews

Scale: 1:100 @ A1, 1:200 @ A3 Date: 22-10-2014
Drawn by: sm Rev Date: 05-08-2015
Checked by: jfh Rev by: sm

Title: Camden Road (rear)
Existing/proposed elevations
Drwg No: OH233-2-16 Rev: P1