

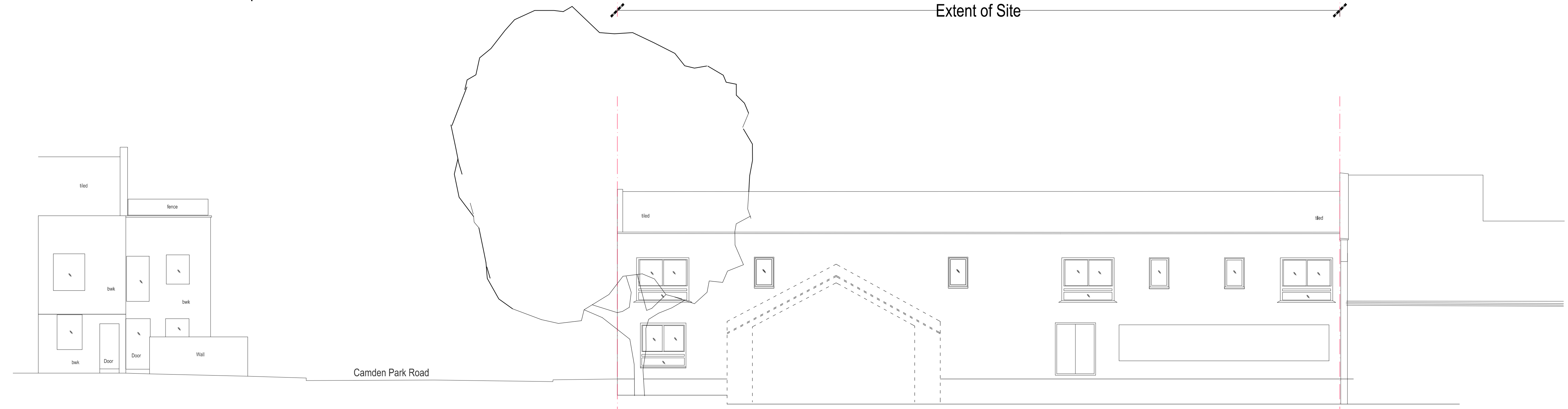

Elevation Camden Mews Rear Proposed

Extent of Site



Elevation Camden Mews Rear Existing

Extent of Site

Notes
© The Archadia Practice (London) Ltd
This drawing is solely for the use of the intended recipient and is not to be passed in any form to a third party without our written consent

Rev P1: 05-08-2015 - PLANNING ISSUE

Archadia Chartered Architects
Architecture : Surveying : Interiors : Space Planning : Design
ASHLEY HOUSE, 58-60 ASHLEY RD, HAMPTON,
MIDD, TW12 2HU. Tel: 020 89 415161 Fax: 020 89 415050

Client: Origin Housing
Project: Ashton Court- Re-modelling Existing & New Build Mews

Scale: 1:100 @ A1, 1:200 @ A3 Date: 22-10-2014
Drawn by: sm Rev Date: 05-08-2015
Checked by: jfh Rev by:

Title: Elevations Options to Camden Mews (rear)
Drwg No: OH233-2-14 Rev: P1