

PLANNING

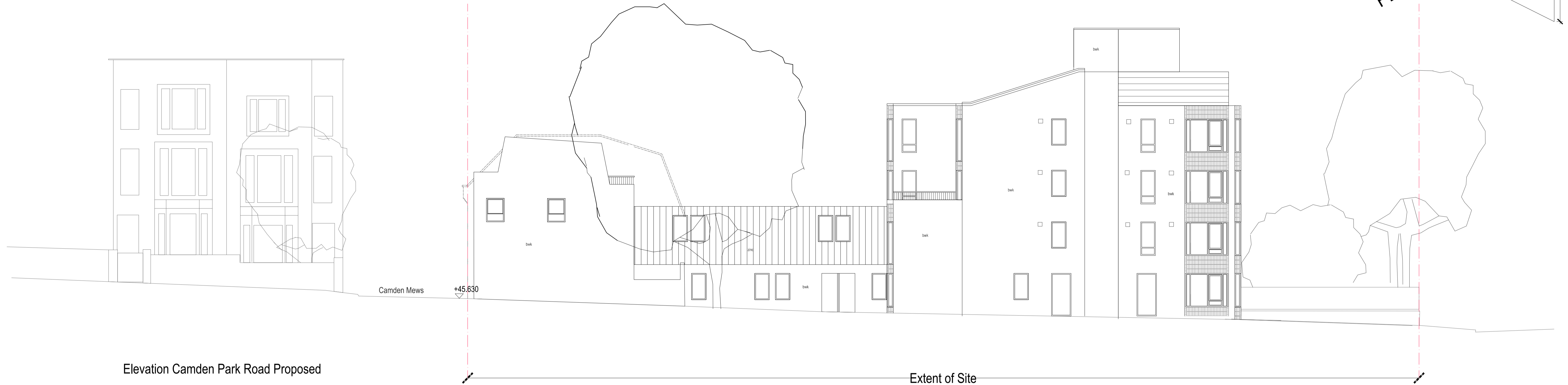

Elevation Camden Park Road Proposed

Extent of Site

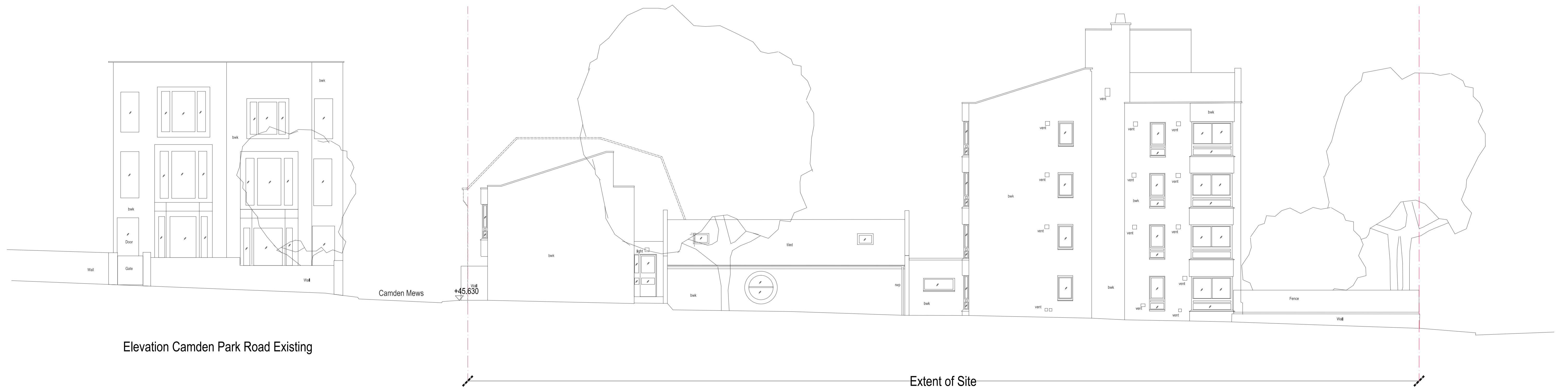

Elevation Camden Park Road Existing

Extent of Site

Notes  
© The Archadia Practice (London) Ltd  
This drawing is solely for the use of the intended recipient and is not to be passed in any form to a third party without our written consent

Rev P1: 05-08-2015 - PLANNING ISSUE

**Archadia Chartered Architects**  
Architecture : Surveying : Interiors : Space Planning : Design  
ASHLEY HOUSE, 58-60 ASHLEY RD, HAMPTON,  
MIDD, TW12 2HU. Tel: 020 89 415161 Fax: 020 89 415050

Client: Origin Housing  
Project: Ashton Court- Re-modelling Existing & New Build Mews

Scale: 1:100 @ A1, 1:200 @ A3 Date: 16-05-2014  
Drawn by: jfh Rev Date: 05-08-2015  
Checked by: jfh Rev by: sm

Title: Camden Park Road  
Existing/proposed elevations  
Drwg No: OH233-2-11 Rev: P1