

Notes
 © The Archadia Practice (London) Ltd
 This drawing is solely for the use of the intended recipient and is not to be passed in any form to a third party without our written consent

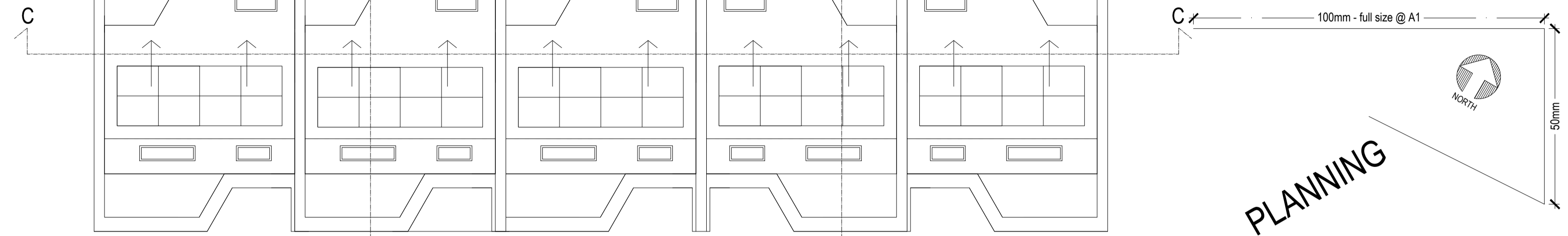

Roof

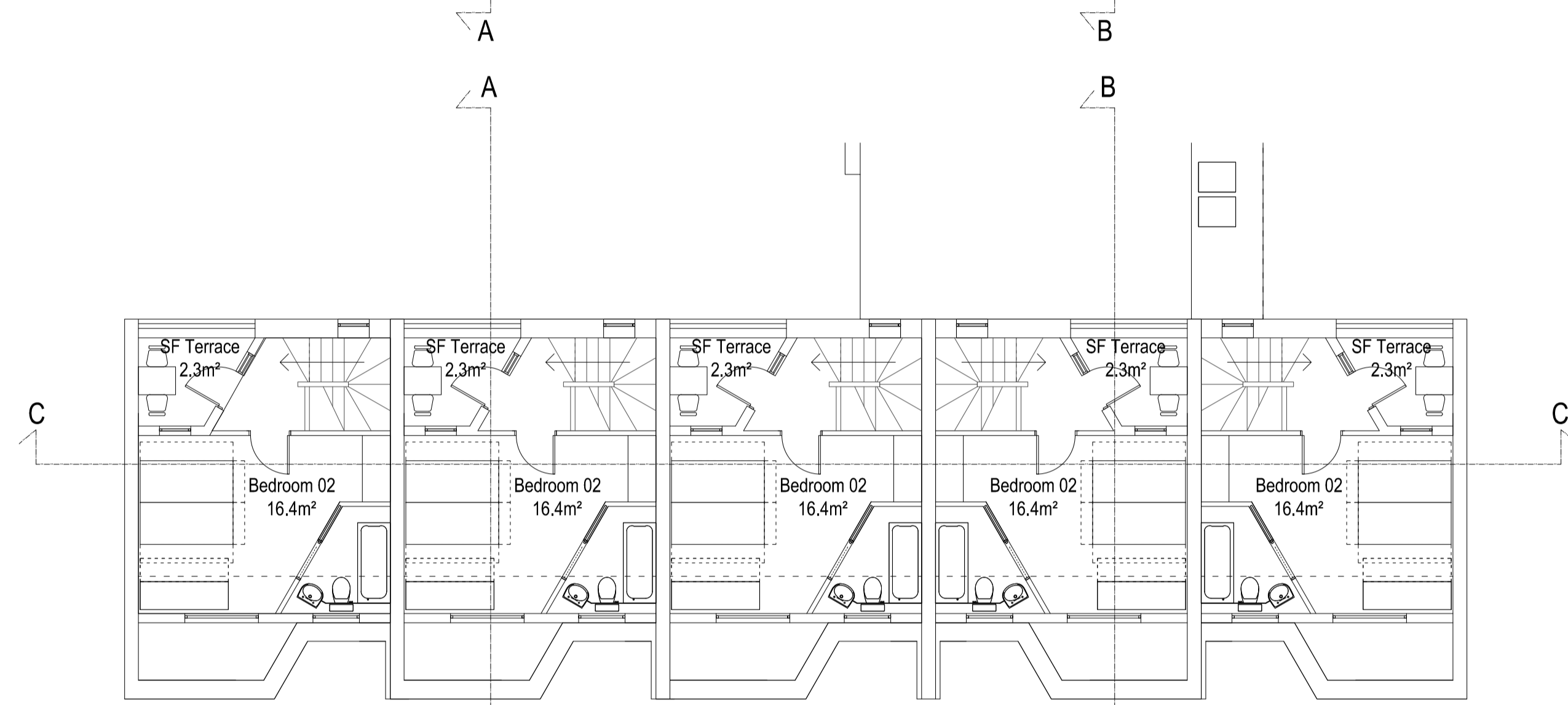

Second Floor

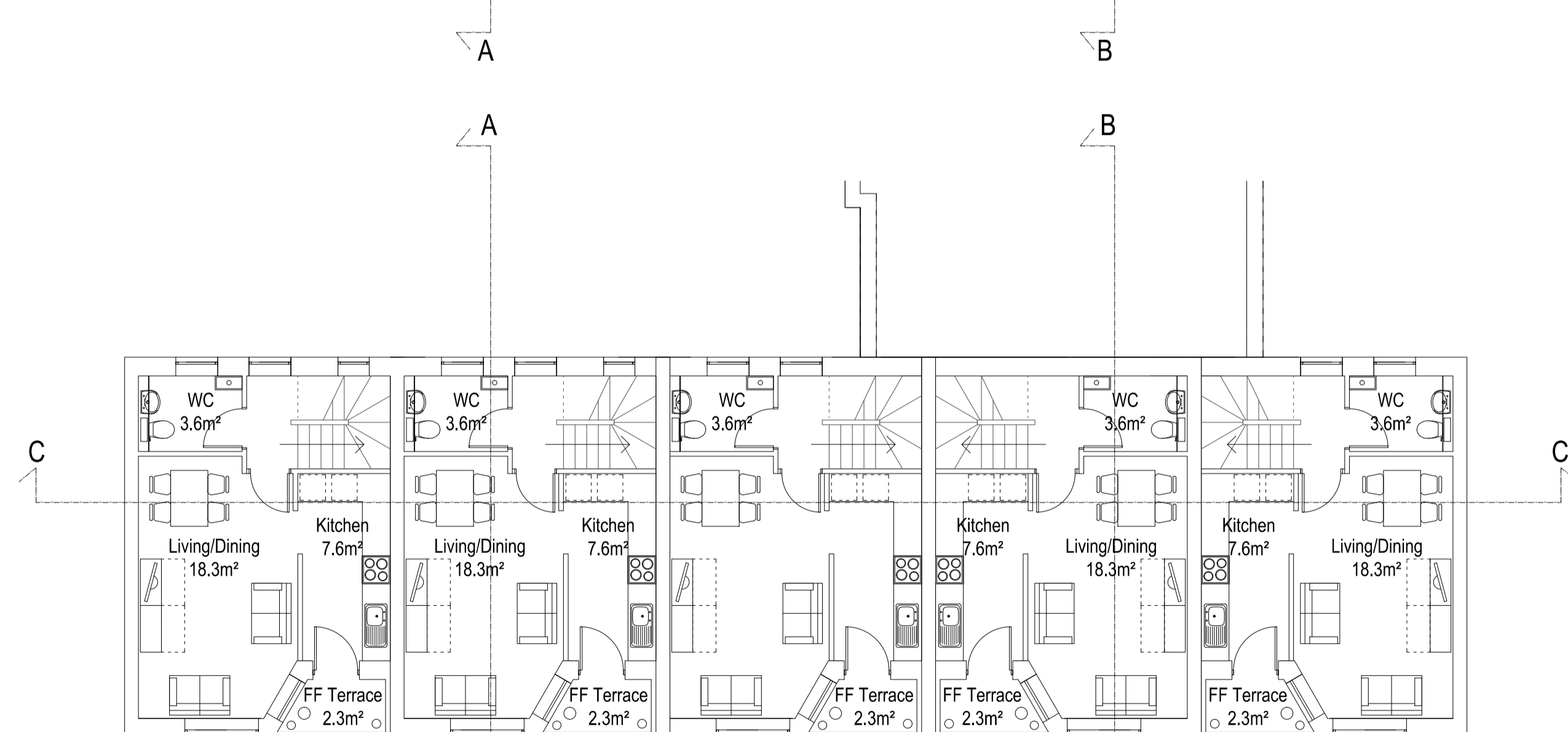

First floor

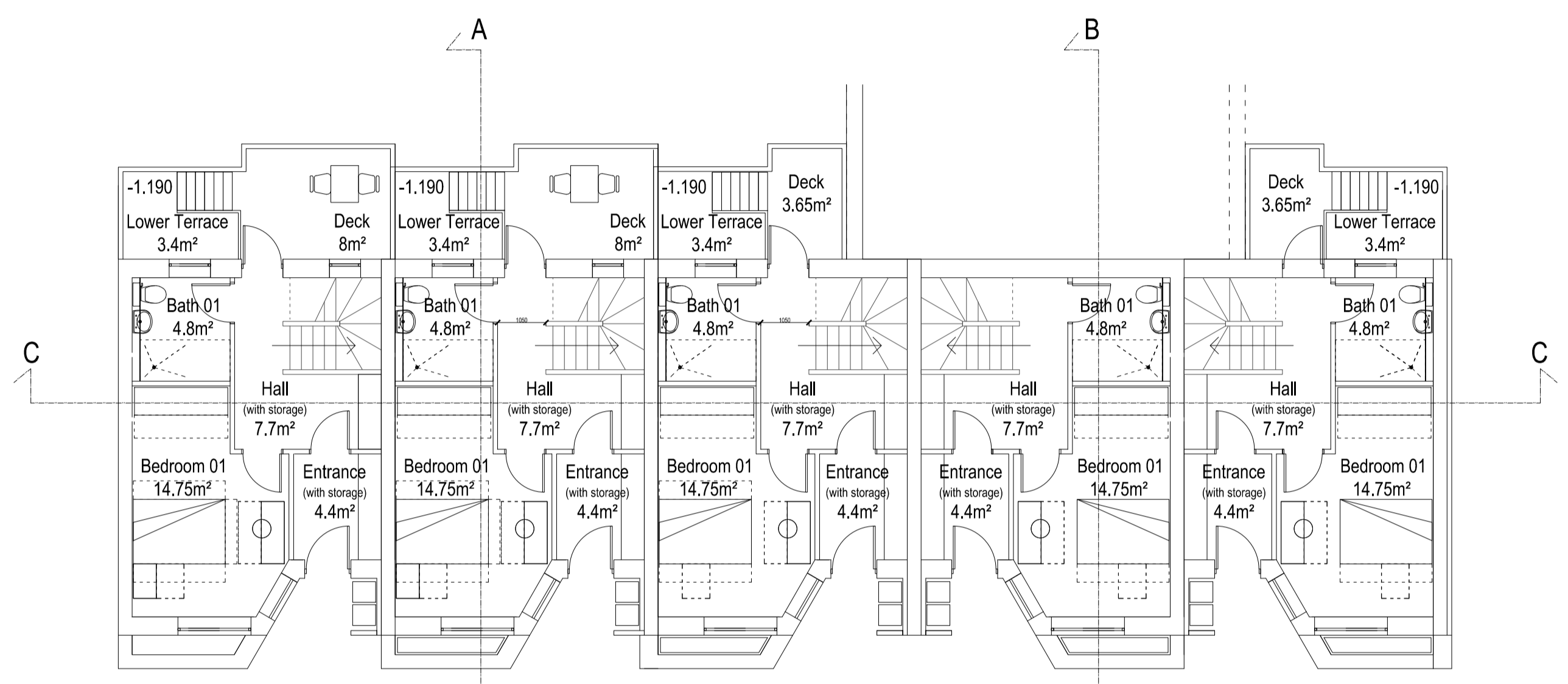

Ground floor

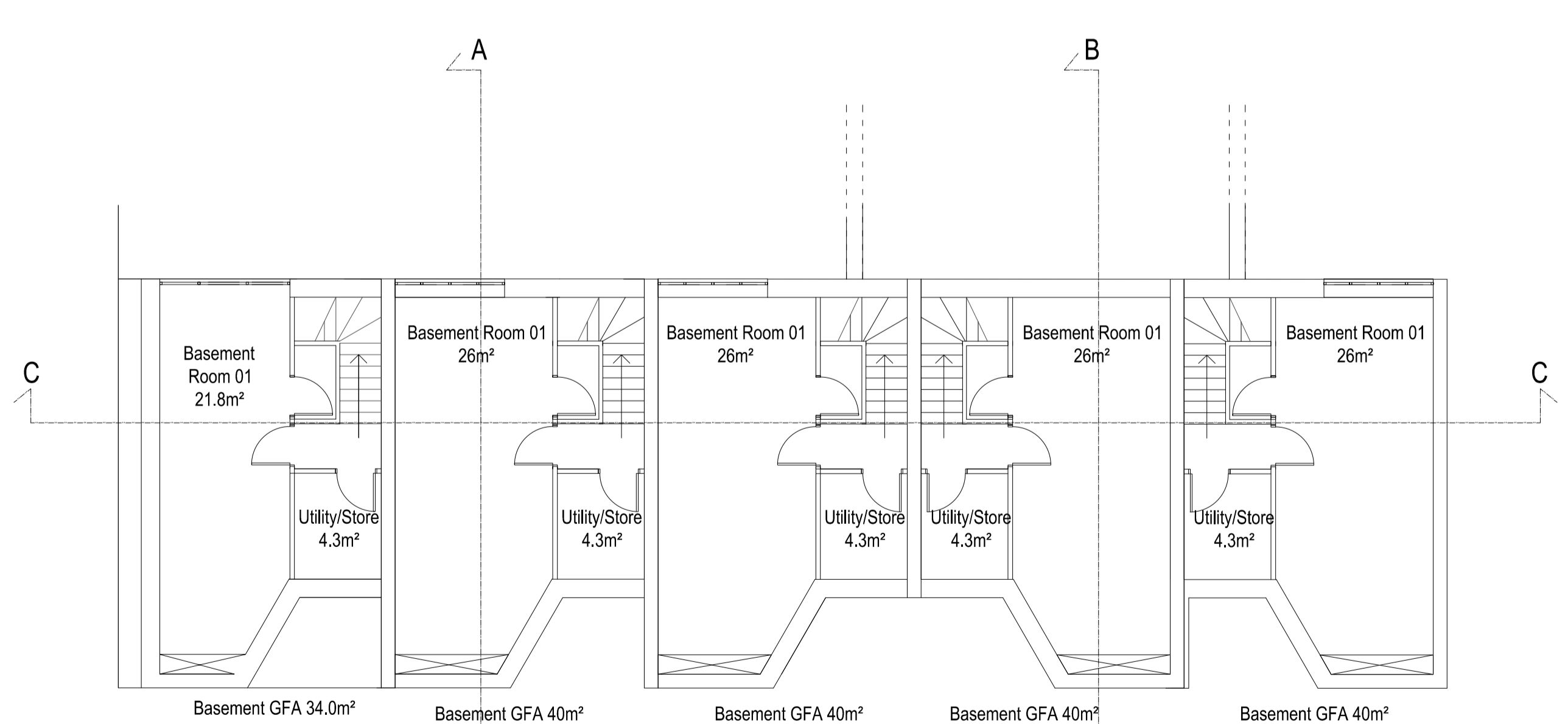

Basement floor

Rev P1: 04-08-15 Planning Issue sm

Archadia Chartered Architects
 Architecture : Surveying : Interiors : Space Planning : Design
 ASHLEY HOUSE, 58-60 ASHLEY RD, HAMPTON, MIDDX, TW12 2HU. Tel: 020 89 415161 Fax: 020 89 415050

Client: Origin Housing

Project: Ashton Court- Re-modelling Existing & New Build Mews

Title: Proposed mews plans All Floors

Scale: 1:100 @ A1, 1:200 @ A3 Date: 22-10-2014
 Drawn by: sm Rev Date: 04-08-2015
 Checked by: jfh Rev by:
 Drvg No: OH233-1-05 Rev: P1