

Notes  
 © The Archadia Practice (London) Ltd  
 This drawing is solely for the use of the intended recipient and is not to be passed in any form to a third party without our written consent

100mm - full size @ A1

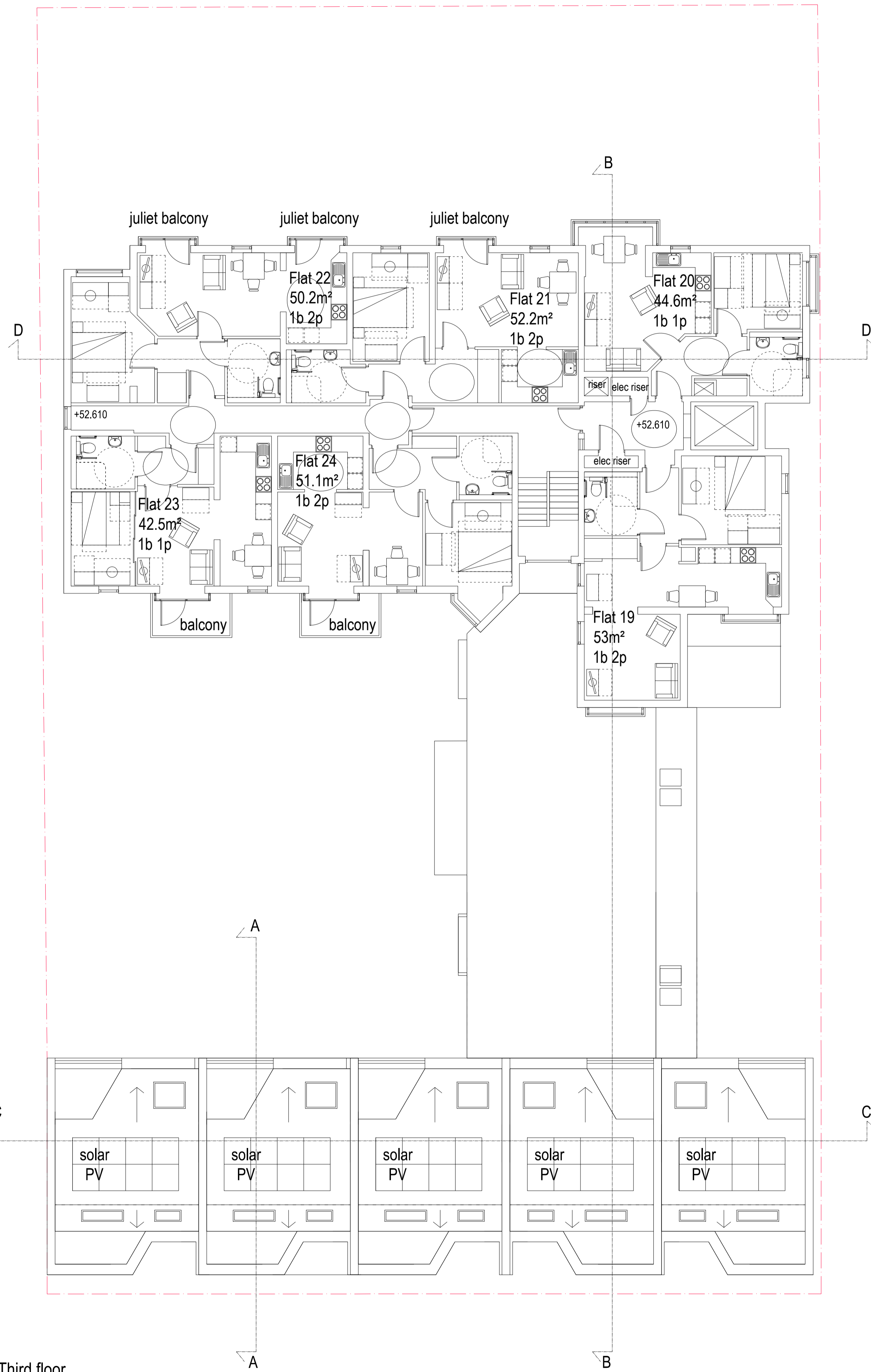

PLANNING



Third floor

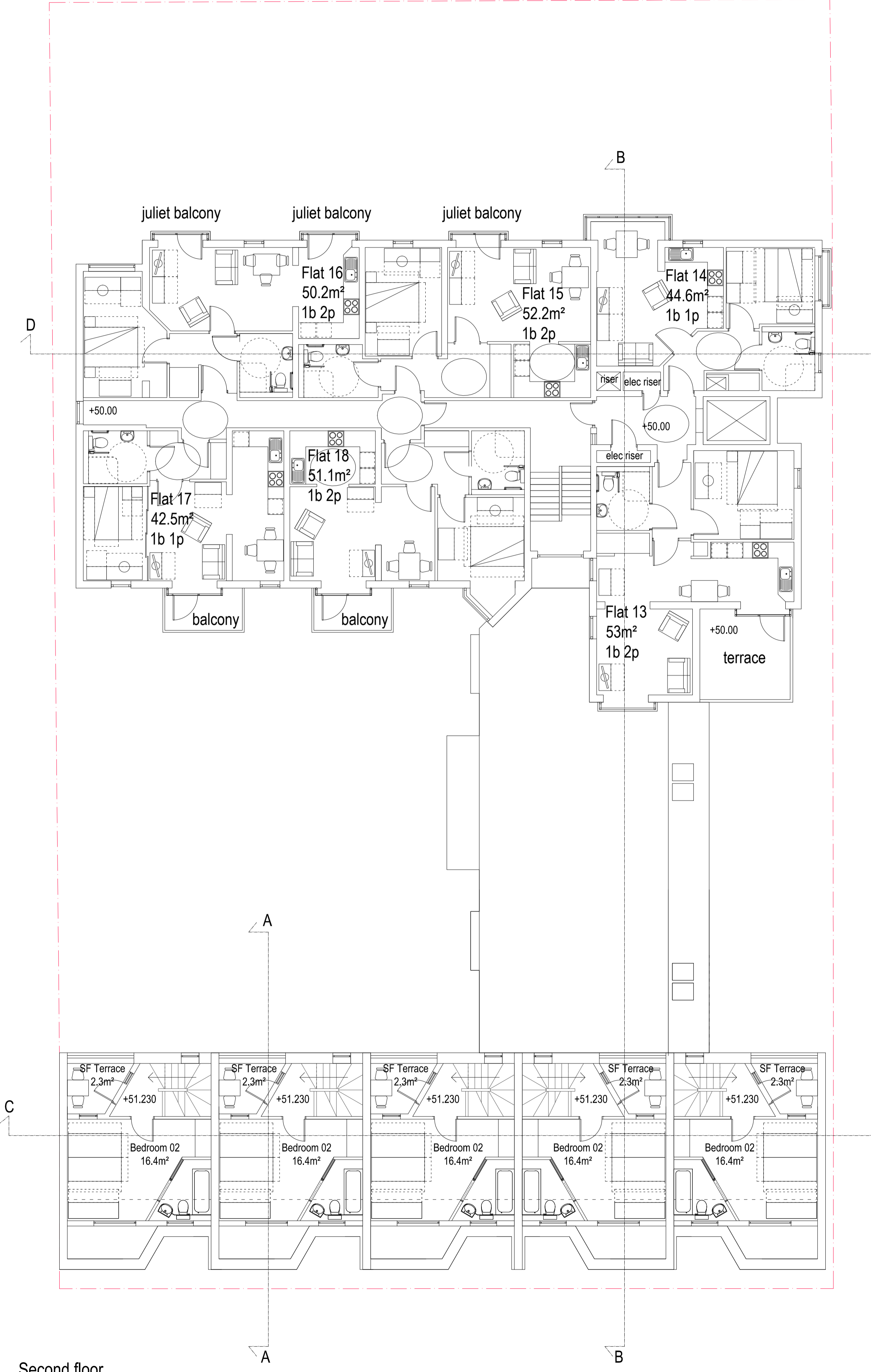

Second floor

Rev P1: 04-08-15 Planning Issue  
 sm

**Archadia Chartered Architects**  
 Architecture : Surveying : Interiors : Space Planning : Design  
 ASHLEY HOUSE, 58-60 ASHLEY RD, HAMPTON,  
 MDDX, TW12 2HU. Tel: 020 89 415161 Fax: 020 89 415050

Client: Origin Housing

Project: Ashton Court- Re-modelling Existing & New Build Mews

Title: Proposed plans  
 Second floor  
 Third floor

Scale: 1:100 @ A1, 1:200 @ A3 Date: 14-02-2014  
 Drawn by: jfh Rev Date: 04-08-2015  
 Checked by: jfh Rev by: sm  
 Drvg No: OH233-1-02 Rev: P1