

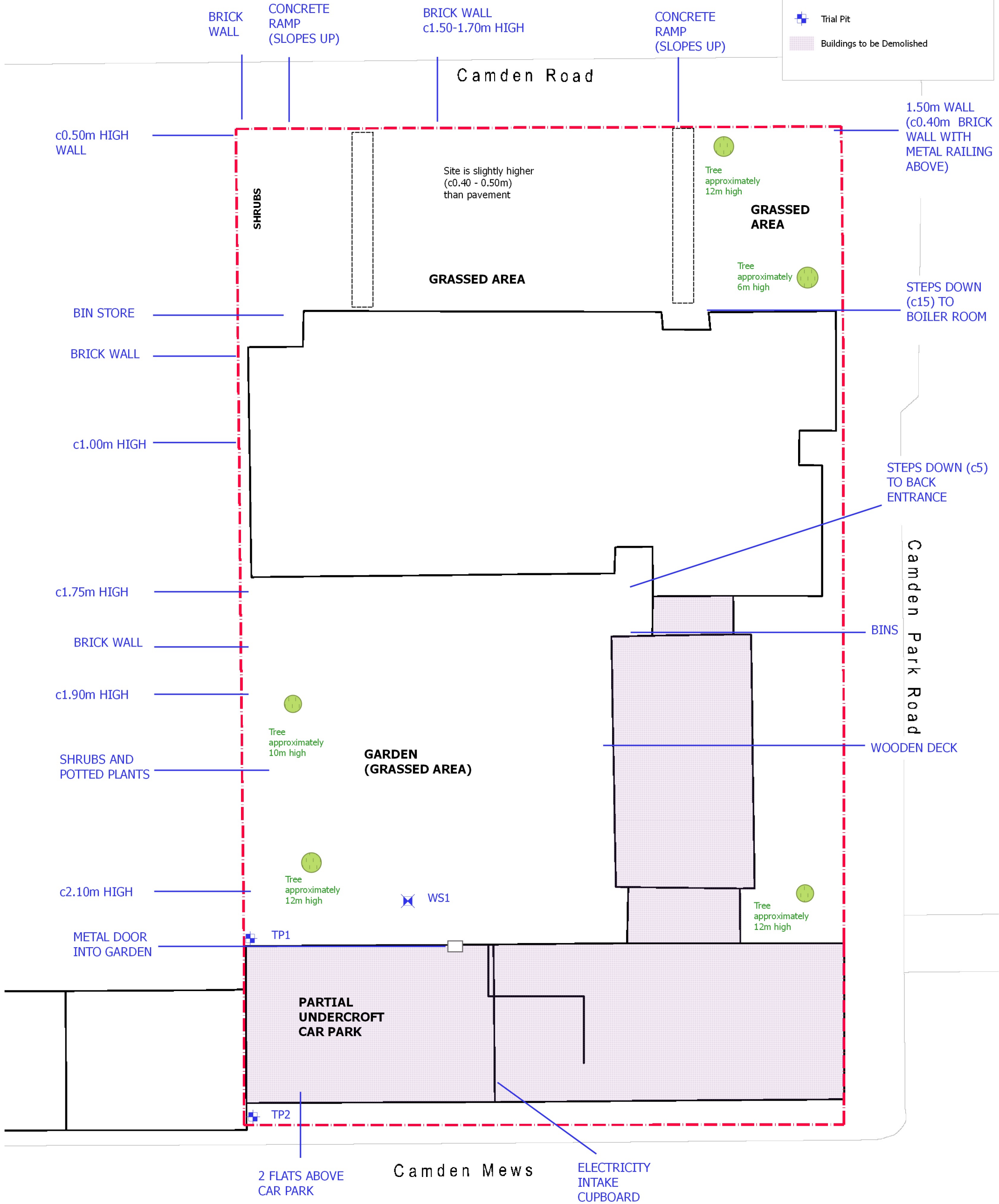

Legend

- Window Sample
- Trial Pit
- Buildings to be Demolished



NTS

Ashton Court
Client: Origin Housing

Figure 2:
Annotated Existing Site Layout

Scale: NTS
 CampbellReith OS Copyright: © Crown copyright. All rights reserved. Licence number 100020027
 Based on Archadia Chartered Architects drawing no. OH233-0-21 (Feb 2014)
 Job Number: 12047
 Drawn by - Checked by: LB - FD
 Drg No - Status/Revision: GIS002 - A
 File location: N:\12000 - 12249\12047 L - Ashton Court\Project_Workspaces (pdf in Outputs)
 Date (Revision History): 27/05/2015(A, First Issue, 27/05/15, LB)

CampbellReith
 consulting engineers
 LONDON 020 7340 1700 ☒ MANCHESTER 0161 819 3060
 REDHILL 01737 784 500 ☒ BIRMINGHAM 01675 467 484
 BRISTOL 0117 916 1066 ☒ DUBAI 00 971 4453 4735
 www.campbellreith.com

Figure 3 - Site Walkover Images

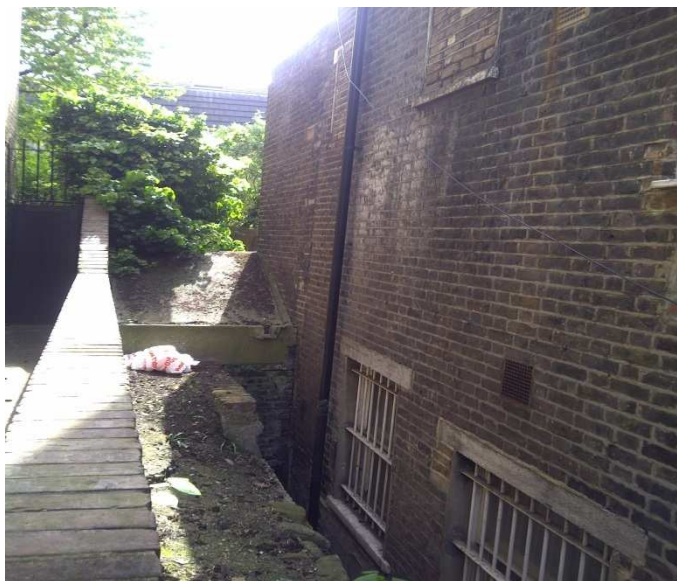

Image 1: Boundary wall along the northwest with No. 252 Camden Road on the right

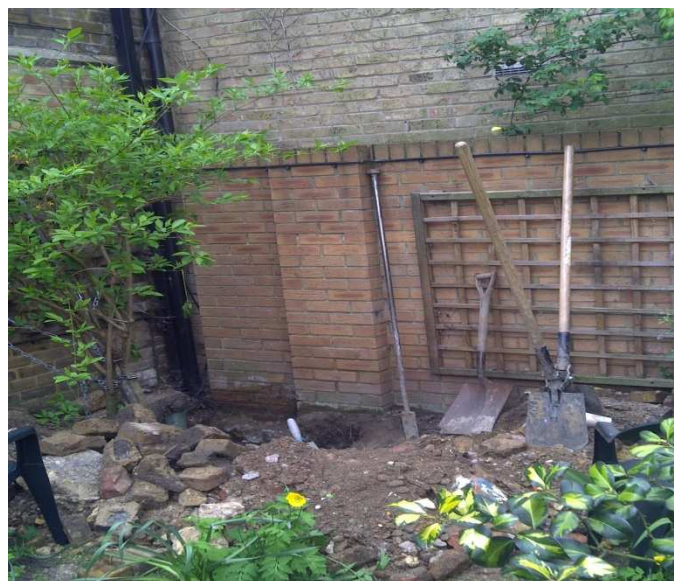

Image 2: TP1 location showing boundary wall along the southwest with 103 Camden Mews beyond the wall



Image 3: Possible old foundations encountered in TP1



Image 4: Possible old foundations and live roots in TP1

Job Title: Ashton Court
Job Number: 12047
Client: Origin Housing

Site Images 1 - 4

CampbellReith
consulting engineers

LONDON 020 7340 1700 • MANCHESTER 0161 819 3060
REDHILL 01737 784 500 • BIRMINGHAM 0121 766 8009
BRISTOL 0117 916 1066 • www.campbellreith.com

Site Walkover Images



Image 5: TP2 location with party wall with 103 Camden Mews on the left



Image 6: TP2



Image 7: TP2

Job Title: Ashton Court
Job Number: 12047
Client: Origin Housing

Site Images 5 - 7

CampbellReith
consulting engineers

LONDON 020 7340 1700 • MANCHESTER 0161 819 3060
REDHILL 01737 784 500 • BIRMINGHAM 0121 766 8009
BRISTOL 0117 916 1066 • www.campbellreith.com

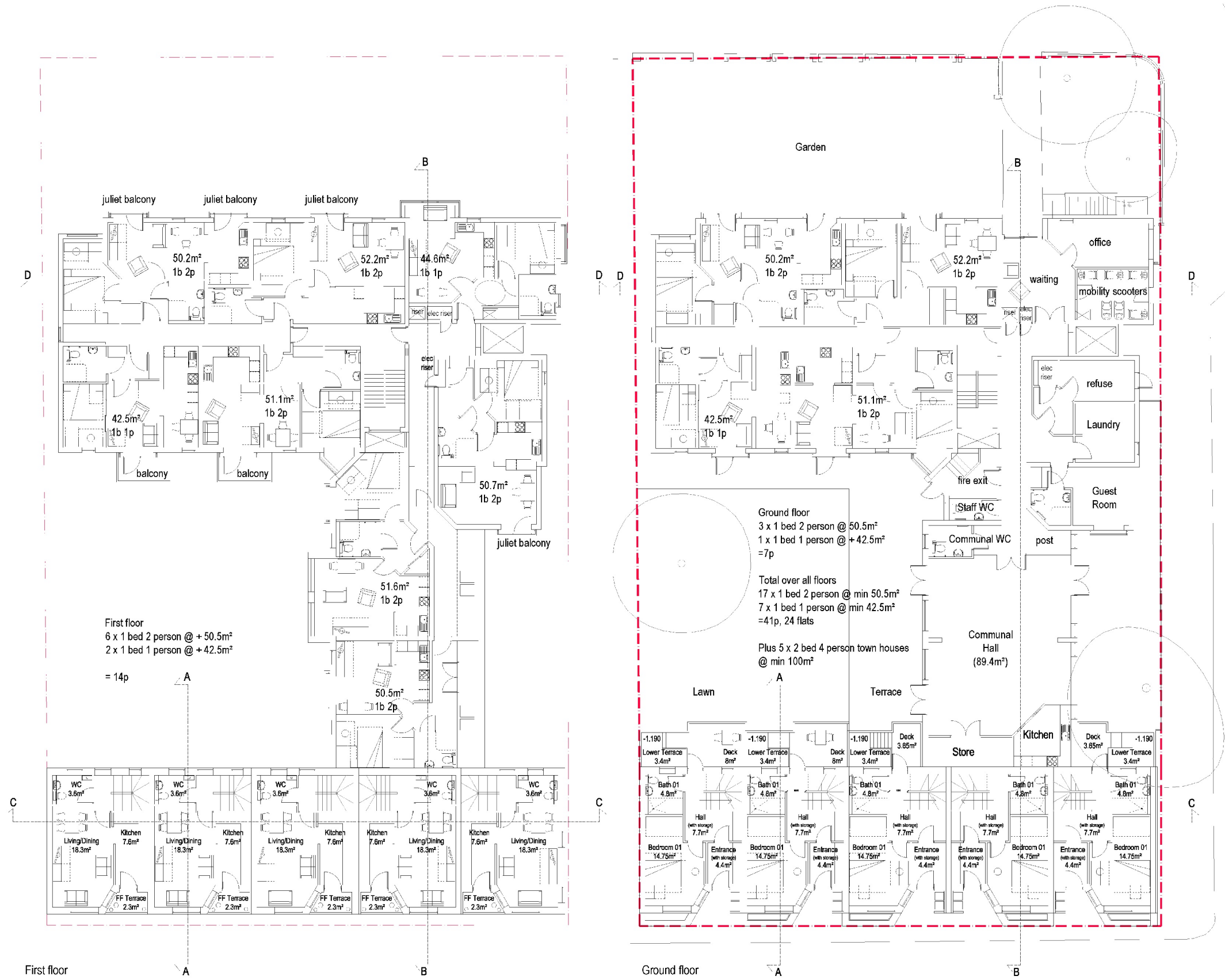

NTS

Ashton Court
Client: Origin Housing

Figure 4a:
Proposed Development (Site Plan)

Scale: NTS
 CampbellReith OS Copyright: © Crown copyright. All rights reserved. Licence number 100020027
 Based on Archadia Chartered Architects drawing no. OH233-1-01, Rev F (May 2015)
 Job Number: 12047
 Drawn by - Checked by: LB - FD
 Drg No - Status/Revision: GIS003 - B
 File location: N:\12000 - 12249\12047 L - Ashton Court\Project_Workspaces\DS (pdf in Outputs)
 Date (Revision History): 07/08/2015(A, First Issue, 16/06/15, LB; B, Updated Layout, 08/07/15, LB)

CampbellReith
 consulting engineers
 LONDON 020 7340 1700
 REDHILL 01737 784 500
 BRISTOL 0117 916 1066
 MANCHESTER 0161 819 3060
 BIRMINGHAM 01675 467 484
 DUBAI 00 971 4453 4735
 www.campbellreith.com