

**Existing Front Elevation**

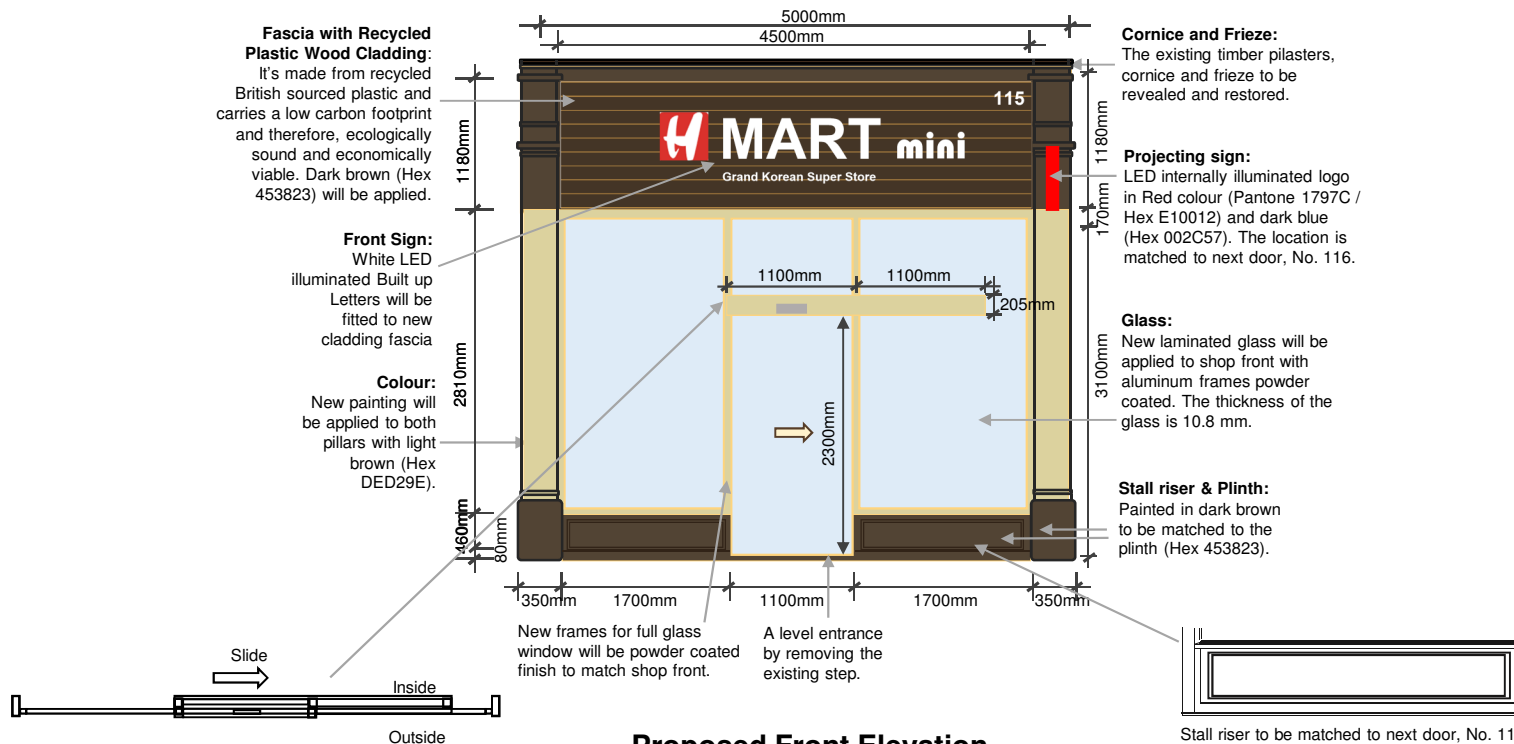

**Proposed Front Elevation**

Scale 1:50 @ A3

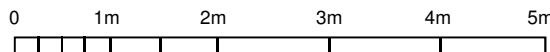

Scale 1:25 @ A3



**COMPANY**

**H MART**  
Unit 5 Leigh Close  
New Malden  
Surrey KT3 3NW

**PROJECT TITLE**

Installation of New  
Shopfront and Signage  
At  
115 Tottenham Court  
Road  
London  
W1T 5AH

**DRAWING TITLE**

Shop Front Elevation

**DATE**

12 AUGUST 2015

**SCALES**

1:50 @ A3

**PREPARED BY**



**DRAWING NUMBER**

115\_04