

BASEMENT PLAN AT 1.100

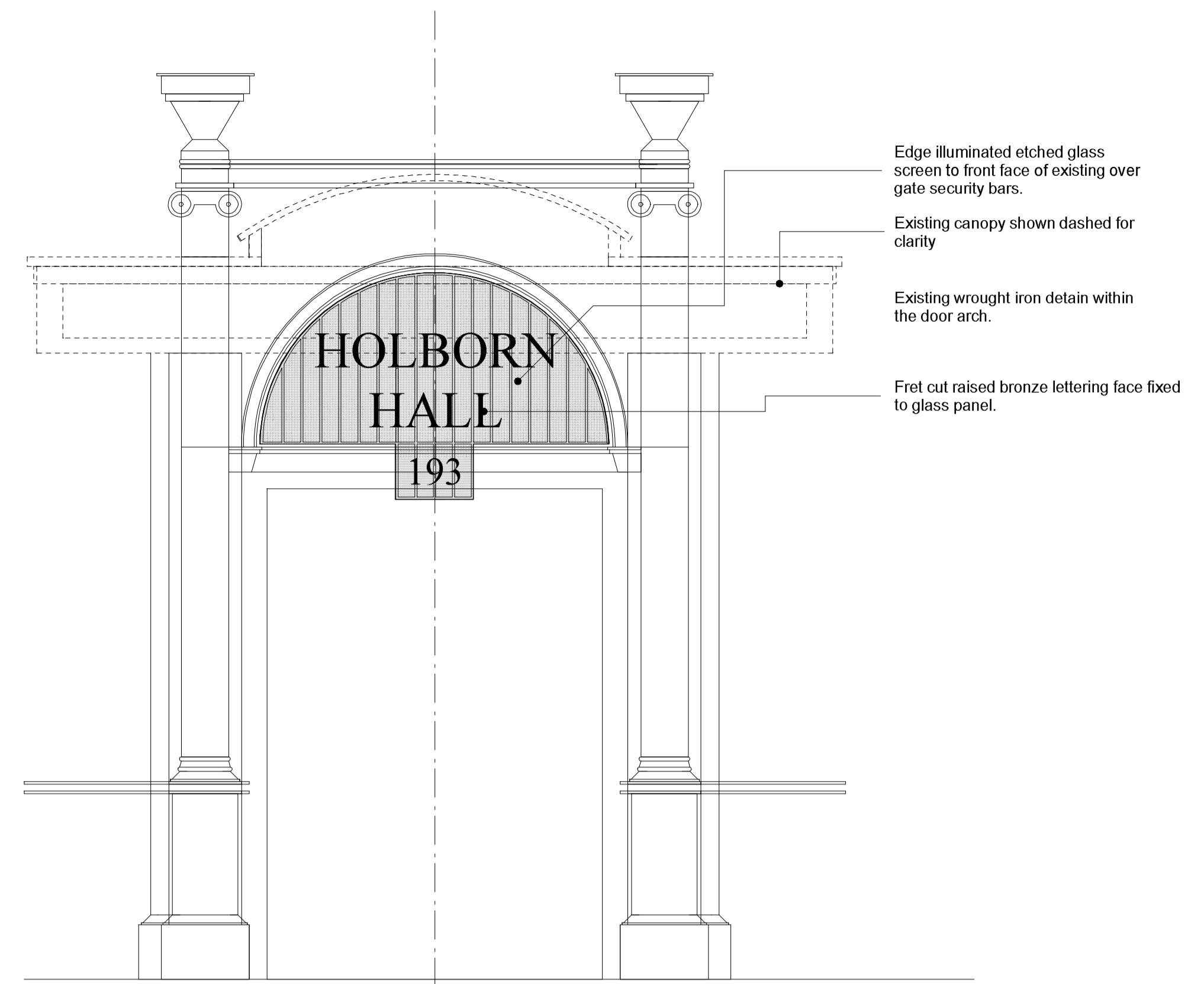

PART ELEVATION FRONT ENTRANCE: ILLUMINATED BUILDING SIGN 1.20

- Replacement paving to courtyard shown hatched.
  - Existing stair retained, balustrade modified as per detail opposite.
  - Basement to ground staircase refurbished to include new handrail and balustrade as per details below.
  - Shaded area: basement unit refurbished throughout including new lighting, floor finishes perimeter trunking and decorations.
- PROPOSED WORK TO BASEMENT AREA:**
- Refurbishment of basement office unit throughout.
  - Replace existing lighting.
  - Replace existing flooring.
  - No structural alterations proposed.
  - Form new balustrade to existing staircase.
  - Refurbishment of WC's



EXISTING FRONT ELEVATION SHOWING FRONT CANOPY AND OVER DOOR ARCH.

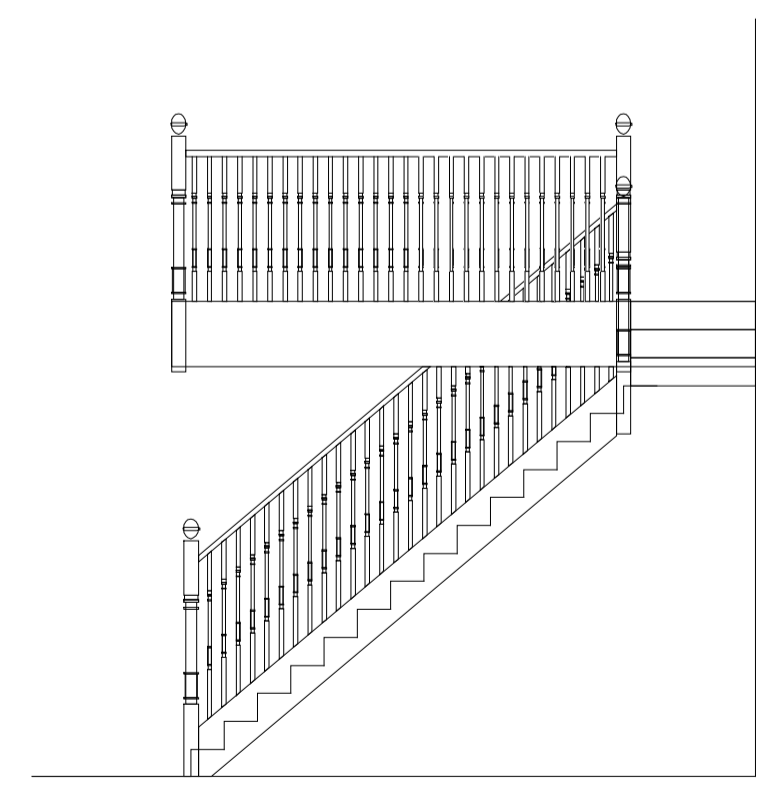

EXISTING BASEMENT STAIR ELEVATION 1.50



Image of existing internal basement stair.

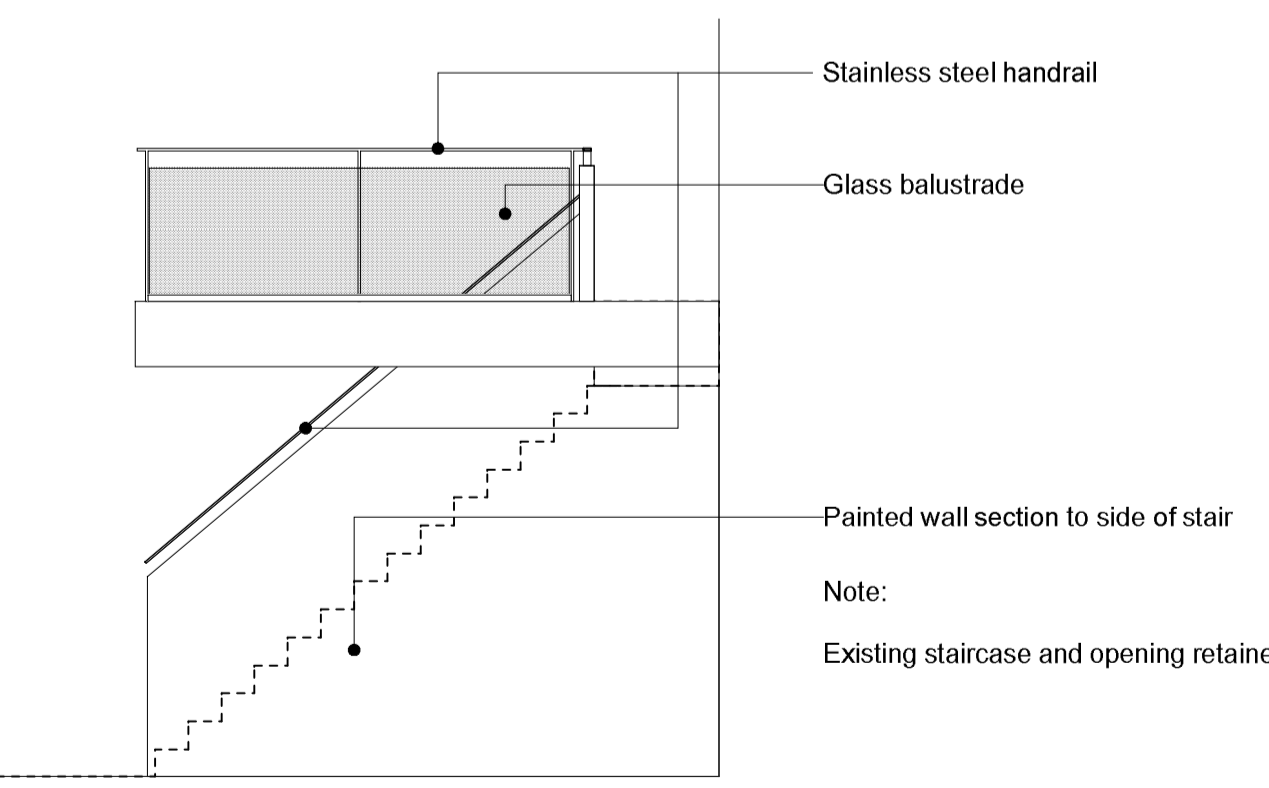

PROPOSED BASEMENT STAIR ELEVATION 1.50

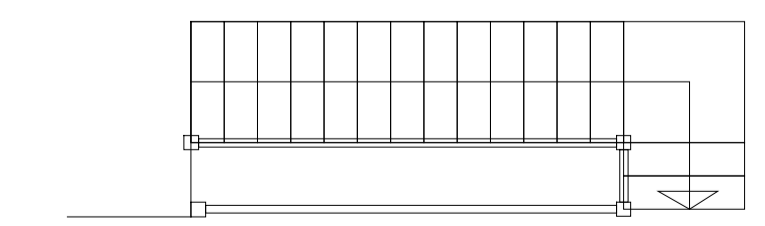

EXISTING BASEMENT STAIR PLAN 1.50

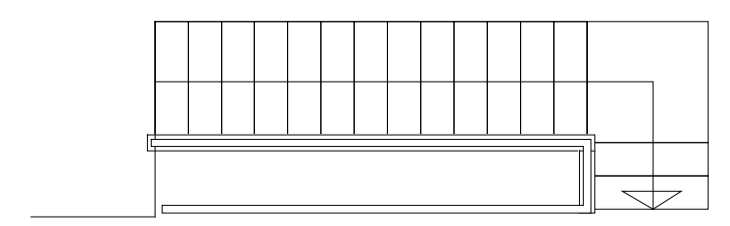

PROPOSED BASEMENT STAIR PLAN 1.50

REVISIONS

**Sticklanddesign.ltd**

24 PENDLE ROAD LONDON SW16 6RU  
07939 155928  
jonathan@sticklanddesign.co.uk

PROJECT	
HOLBORN HALL	
DRAWING TITLE	
BASEMENT FLOOR ALTERATIONS	
DATE	
JULY 2015	
DRAWING NUMBER	SCALE
SDL.HH.02A	1.100 /1.50

This drawing is copyright and is the property of the designer. All dimensions are to be checked on site prior to construction.